

# Parcel Exhibit 2.902 Ac.

City of Columbus, Franklin County, Ohio  
Quarter Township 4, Township 2, Range 19, U.S.M.D.

**RECEIVED**

JUL 24 2017

Franklin County Engineer  
Cornell R. Robertson, P.E., P.S.

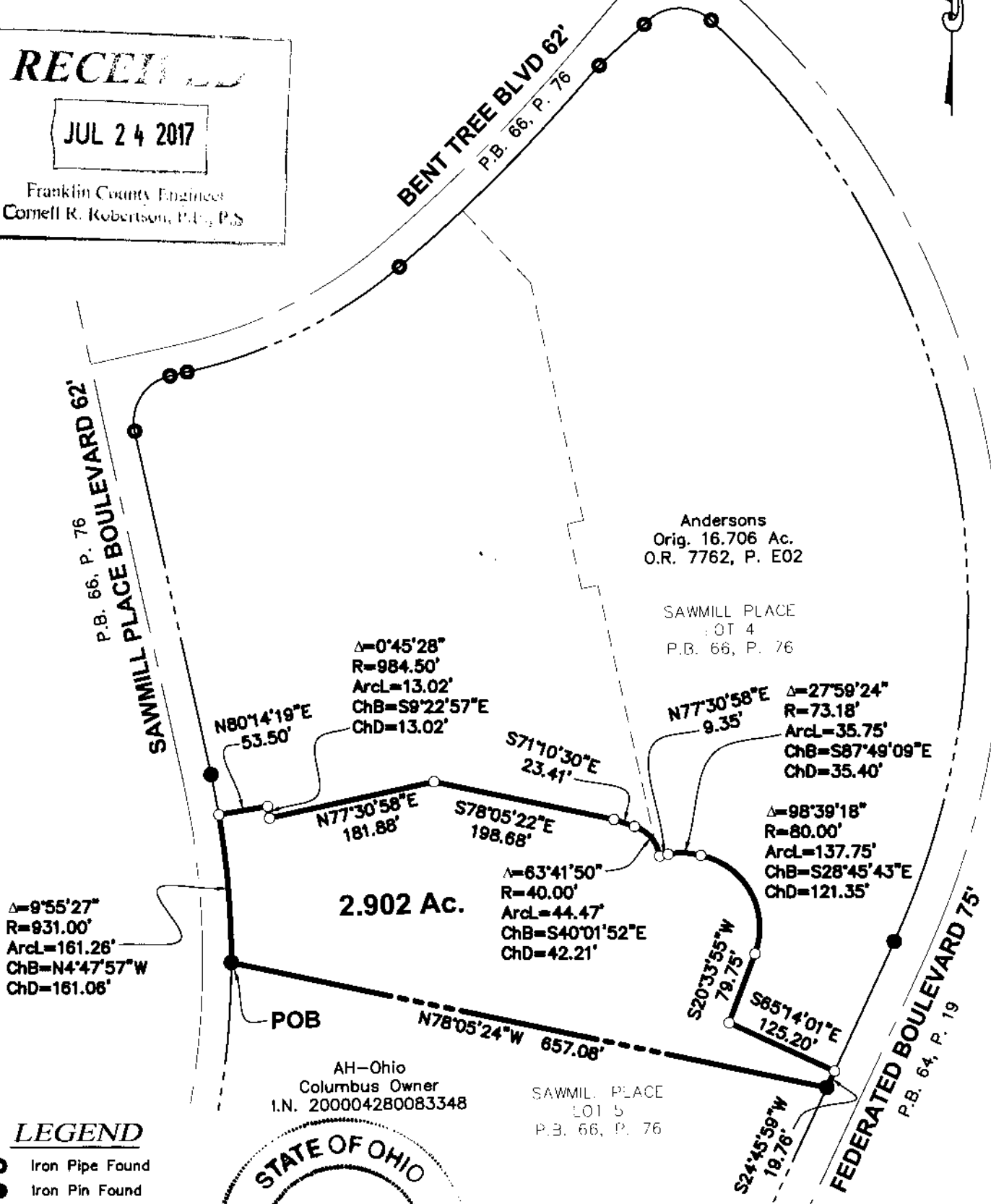

$\Delta=9^{\circ}55'27''$   
 $R=931.00'$   
 $ArcL=161.26'$   
 $ChB=N4^{\circ}47'57''W$   
 $ChD=161.06'$

2.902 Ac.

POB

AH-Ohio  
 Columbus Owner  
 I.N. 200004280083348

SAWMILL PLACE  
 LOT 5  
 P.B. 66, P. 76

### LEGEND

- Iron Pipe Found
- Iron Pin Found
- Iron Pin Set

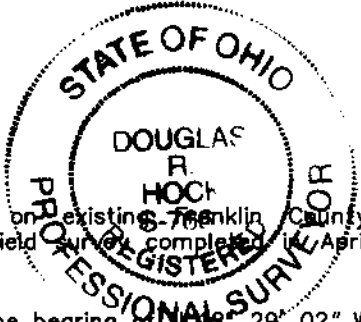

This drawing is based on existing Franklin County records and an actual field survey completed in April 2017.

Bearings are based on the bearing of  $N12^{\circ}29'02''W$  for the easterly right-of-way line of Sawmill Place Boulevard as established between two iron pins found (Ohio State Plane Coordinate System, South Zone, NAD83, NSRS 2007) and as established using a GPS survey.

Iron pins set are 3/4" diameter iron pipe, 30" long and capped Advanced 7661.

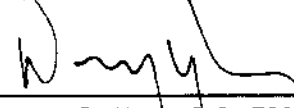
  
 Douglas R. Hock, R.S. 7661      Date: 7/21/17

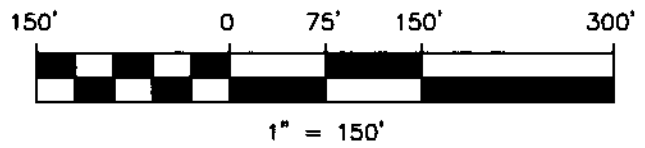

DRAWN BY: BCK	JOB NO.: 17-0116-65
DATE: 7/21/2017	CHECKED BY: DRB



**ADVANCED**  
CIVIL DESIGN

ENGINEERS SURVEYORS

422 Beecher Road  
Gahanna, Ohio 43230  
ph 614.428.7750  
fax 614.428.7755