

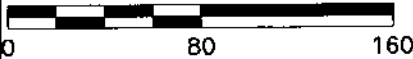

NORTH  
SCALE IN FEET



### BOUNDARY SURVEY

STATE OF OHIO, COUNTY OF FRANKLIN, CITY OF COLUMBUS,  
SECTION 14, TOWNSHIP 5, RANGE 22,  
REFUGEE LANDS

### LEGEND

- IRON PIN FOUND
- IRON PIN SET
- △ MAG NAIL SET

COLUMBUS METROPOLITAN HOUSING AUTHORITY  
D.B. 1850, PG. 165  
OH10-1-1 (POINDEXER VILLAGE)

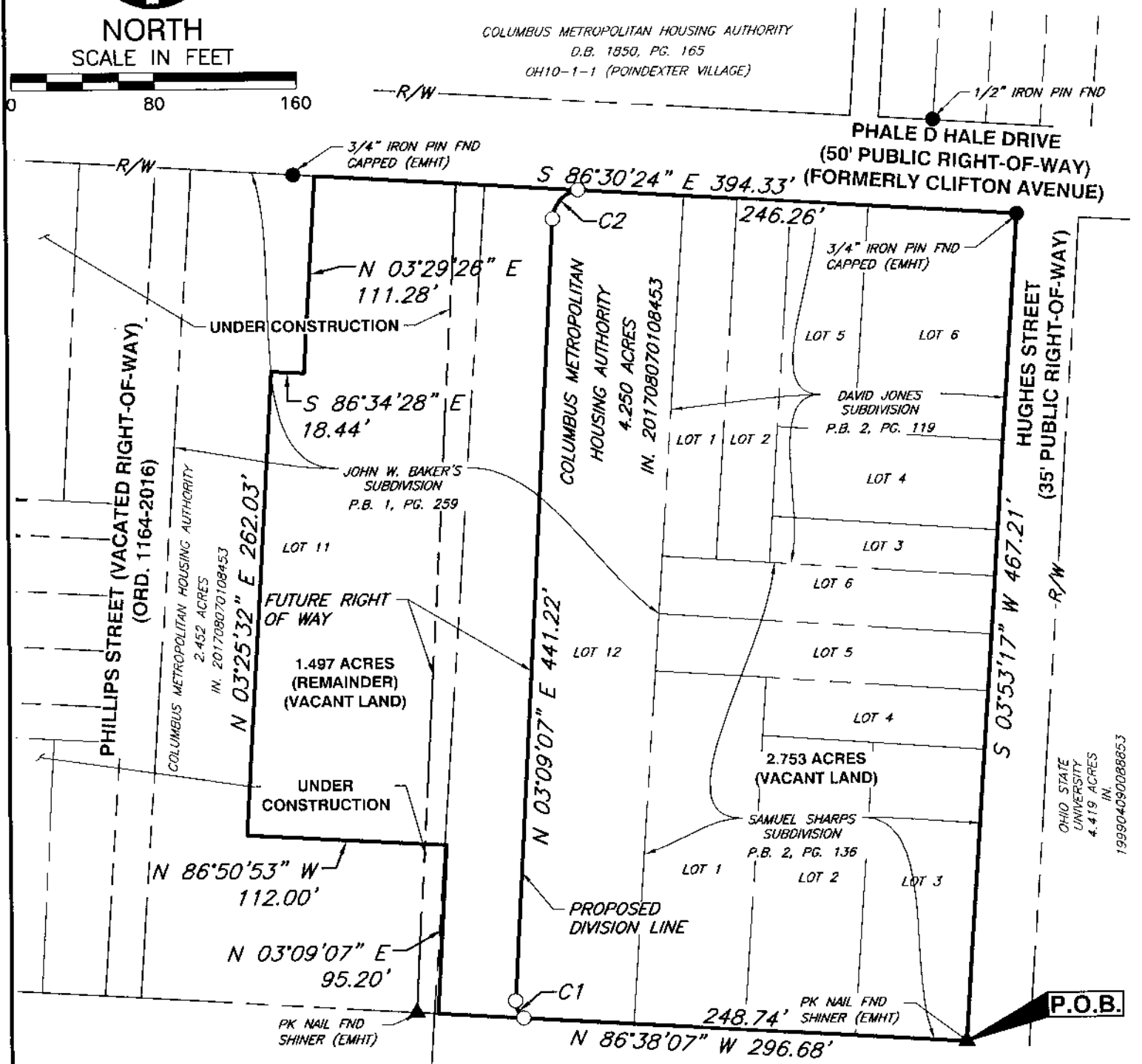

#### BASIS OF BEARINGS

THE BEARINGS SHOWN ON THIS SURVEY ARE BASED ON SOUTH 03°53'17" WEST FOR THE WESTERLY RIGHT OF WAY LINE FOR HUGHES STREET, AS ESTABLISHED BY GPS OBSERVATION OBTAINED FROM OPUS.

#### IRON PINS

ALL IRON PINS SET ARE 5/8" SOLID REBAR, THIRTY INCHES IN LENGTH WITH YELLOW PLASTIC CAP BEARING THE INITIALS "CEC INC".

CURVE TABLE					
CURVE #	RADIUS	DELTA	LENGTH	CHL	CHB
C1	11.50'	55°26'49"	11.13'	10.70'	N 24°34'17" W
C2	17.50'	76°38'09"	23.41'	21.70'	N 41°28'11" E

HAWTHORNE AVENUE  
(50' PUBLIC RIGHT-OF-WAY)  
(ORIGINALLY DEDICATED AS MANN STREET)

STATE OF OHIO  
MARK ALAN SMITH  
S-8232  
REGISTERED PROFESSIONAL SURVEYOR

WE HEREBY CERTIFY THAT THE FOREGOING BOUNDARY SURVEY WAS PREPARED WITH ACTUAL FIELD MEASUREMENTS IN ACCORDANCE WITH CHAPTER 4733-37 OF THE ADMINISTRATIVE CODE.

*Mark Alan Smith*  
CIVIL & ENVIRONMENTAL CONSULTANTS, INC.  
MARK ALAN SMITH  
PROFESSIONAL SURVEY NO.: S-8232



**Civil & Environmental Consultants, Inc.**

250 Old Wilson Bridge Road · Suite 250 · Worthington, OH 43085  
614-540-6633 · 888-598-6808  
www.cecinc.com

CITY OF COLUMBUS  
FRANKLIN COUNTY, OHIO

2.753 ACRES  
2.227 ACRES

DRAWN BY: ALB	CHECKED BY: JAM	APPROVED BY: MAS	FIGURE NO.:
DATE: AUGUST 2017	DWG SCALE: 1"=80'	PROJECT NO: 162-812	<b>BNDRY</b>