

L-6-A



Evans, Mechwart, Hambleton & Tilton, Inc.  
Engineers • Surveyors • Planners • Scientists  
5500 New Albany Road, Columbus, OH 43054  
Phone: 614.775.4500 Toll Free: 888.775.3648  
emht.com

# SURVEY OF ACREAGE PARCEL

SECTION 30, TOWNSHIP 15, RANGE 20  
CONGRESS LANDS  
CITY OF CANAL WINCHESTER, COUNTY OF FRANKLIN, STATE OF OHIO

Date: August 15, 2017

Scale: 1" = 20'

Job No: 2017-0428

**RECEIVED**

AUG 18 2017

Franklin County Engineer  
Curtis R. Robinson, E.L., P.S.

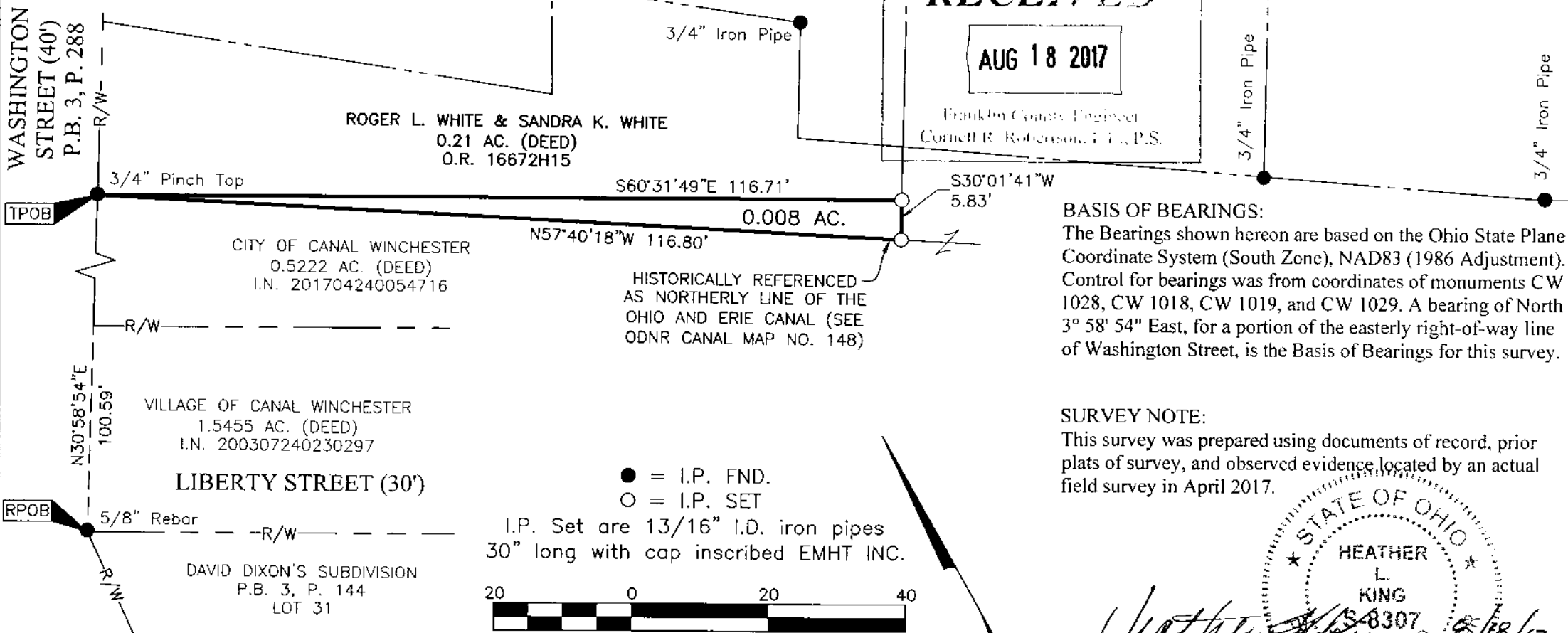

**BASIS OF BEARINGS:**  
The Bearings shown hereon are based on the Ohio State Plane Coordinate System (South Zone), NAD83 (1986 Adjustment). Control for bearings was from coordinates of monuments CW 1028, CW 1018, CW 1019, and CW 1029. A bearing of North 3° 58' 54" East, for a portion of the easterly right-of-way line of Washington Street, is the Basis of Bearings for this survey.

**SURVEY NOTE:**  
This survey was prepared using documents of record, prior plats of survey, and observed evidence located by an actual field survey in April 2017.

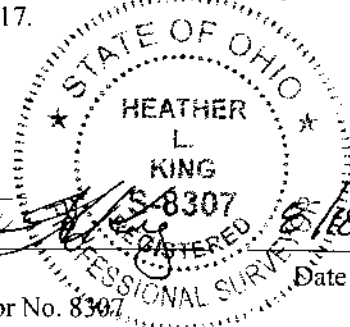
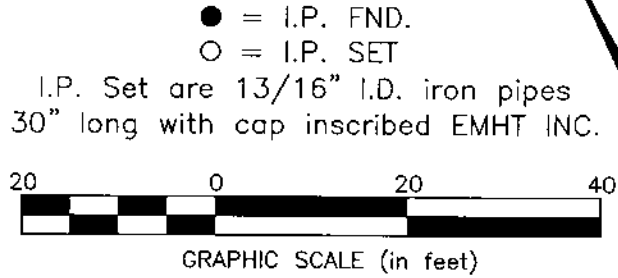

By Heather L. King  
Heather L. King  
Professional Surveyor No. 8307  
Date 8/18/17