

Myers Surveying Company, Inc.

2740 East Main Street, Columbus 43209 (Bexley), Ohio

614-235-8677

FAX:614-235-4559

A Boundary Survey prepared for and certified to:

Peter and Kathryn Tippett

Legal Description: Situated in The State of Ohio, County of Franklin, City of Columbus Being Part of Lots 170 & 171 Indian Springs Addition, Plat Book 9, Page 34

Posted Address: 360 Lenappe Drive, Columbus, Ohio

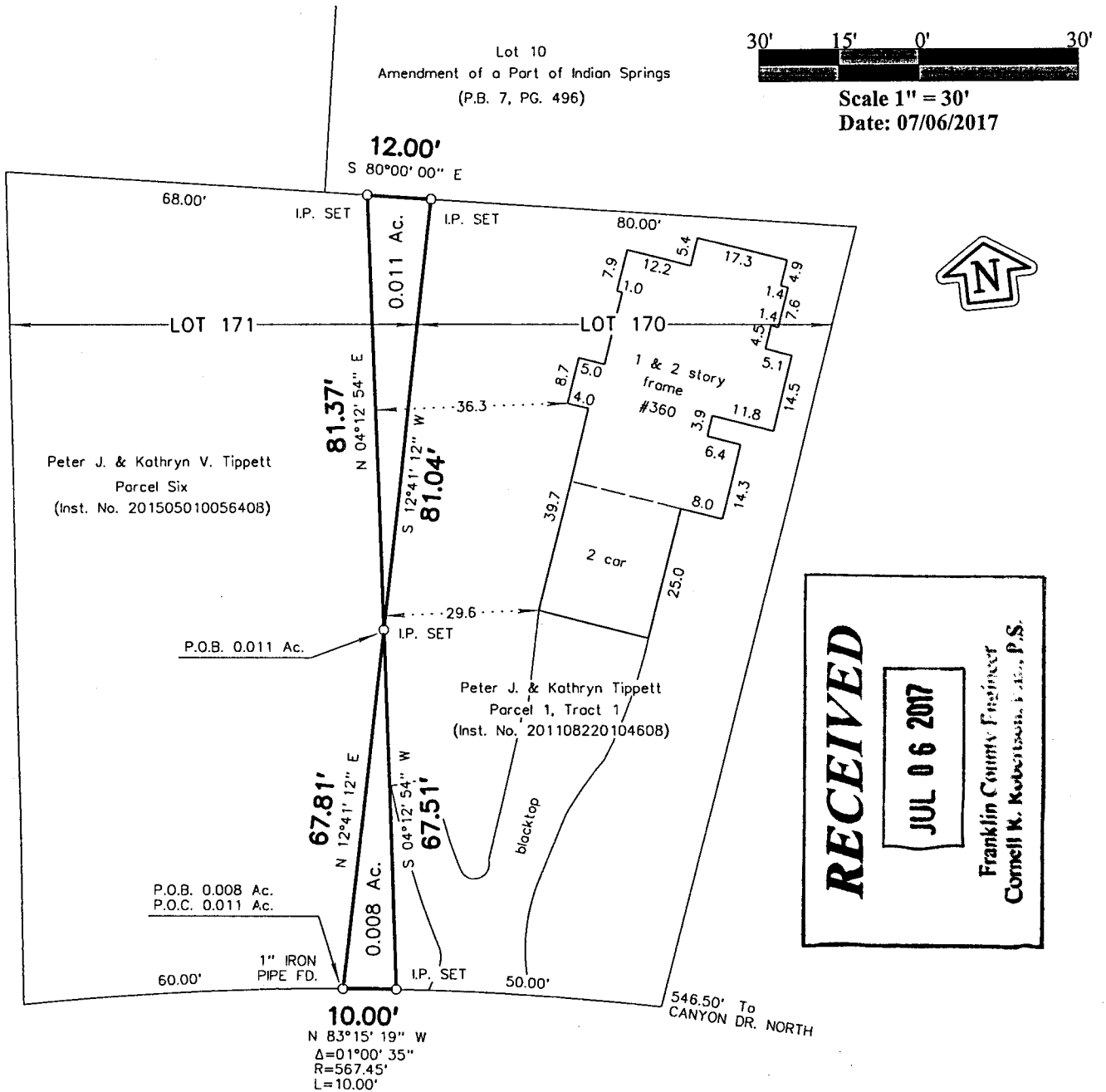

RECEIVED
JUL 06 2017
Franklin County Engineer
Cornell K. Robertson, E.A.S., P.S.

LENAPPE DRIVE 30'

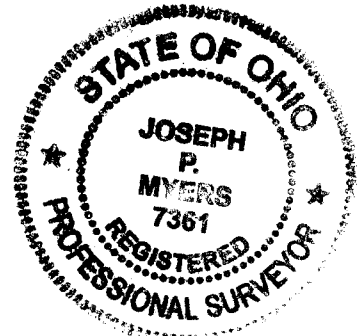

We hereby certify that the foregoing Boundary Survey was prepared from actual field measurements in accordance with Chapter 4733-37 Ohio Administrative Code. Iron pipes set are 30"x1" O.D. with an orange plastic plug inscribed "MYERS P.S. 6579", unless otherwise noted. Basis of bearings is the north line of Lot 170 of Indian Springs Addition assumed as South 80° 00' 00" East.

Myers Surveying Co., Inc.
By *[Signature]*
7/6/2017
Professional Surveyor

Myers Order No. - 9-05/10/2017 201705109	Rec.	Field PS	DWG DSU	Ltr. DSU	Ck.
---	------	-------------	------------	-------------	-----