



Evans, Mechwart, Hambleton & Tilton, Inc.
 Engineers • Surveyors • Planners • Scientists
 5500 New Albany Road, Columbus, OH 43054
 Phone: 614.775.4500 Toll Free: 888.775.3648
 emht.com

SURVEY OF ACREAGE PARCEL

QUARTER TOWNSHIP 3, TOWNSHIP 2, RANGE 16

UNITED STATES MILITARY LANDS

CITY OF COLUMBUS, COUNTY OF FRANKLIN, STATE OF OHIO

Date: March 24, 2017

Scale: 1" = 60'

Job No: 2017-0066

RECEIVED

MAR 29 2017

Franklin County Engineer
 Dean C. Ringle, P.E., P.S.

BASIS OF BEARINGS:
 Bearings are based on the Ohio State Plane Coordinate System, South Zone, as per NAD83 (2007 Adjustment). Control for bearings was from coordinates of monuments FCGS 8815 & FCGS 8813, having a bearing of South 03° 12' 44" West for a portion of the centerline of Hamilton Road (Relocated), established by the Franklin County Engineering Department, using Global Positioning System procedures and equipment.

SURVEY NOTE:
 This survey was prepared using documents of record, prior plats of survey, and observed evidence located by an actual field survey completed in September of 2014 and March 2017.

FEMA NOTE:
 According to the Federal Emergency Management Agency's Flood Insurance Rate Map No. 39049C0203k (dated June 17, 2008), the subject tract shown hereon lies within Zone X (areas determined to be outside of the 0.2% annual chance floodplain).

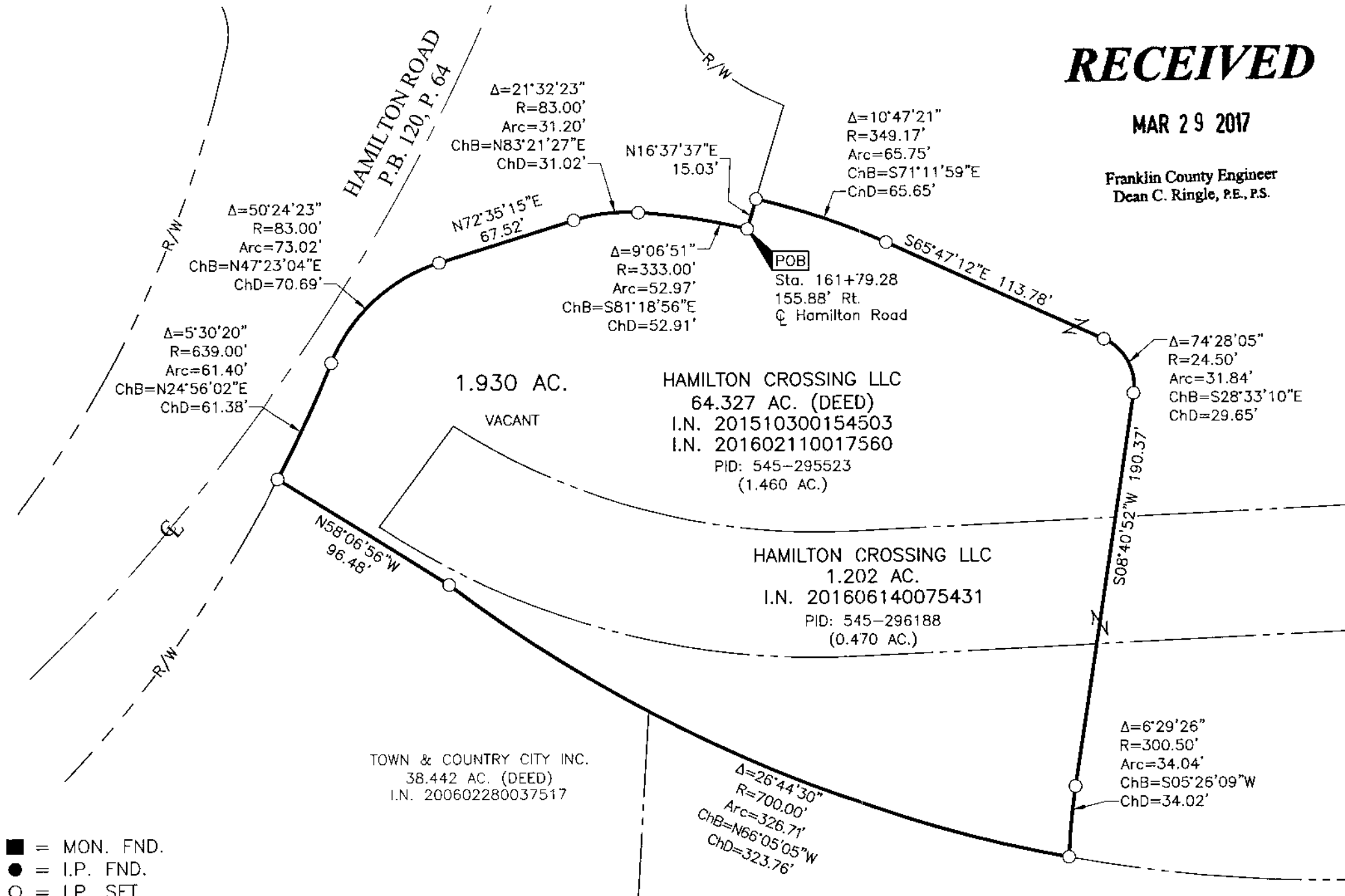

- = MON. FND.
- = I.P. FND.
- = I.P. SET

I.P. Set are 13/16" I.D. iron pipes 30" long with cap inscribed EMHT INC.

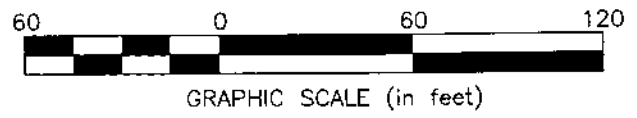

By Heather L. King 3/29/17
 Heather L. King Date
 Professional Surveyor No. 8307

J:\20170066\DWG\04SHEETS\BOUNDARY_20170066-VS-BNDY-01.DWG plotted by KING, HEATHER on 3/24/2017 5:24:03 PM
 J:\20170066\DWG\04SHEETS\BOUNDARY_20170066-VS-BNDY-01.DWG plotted by KING, HEATHER on 3/24/2017 5:24:27 PM last saved by KING on 3/24/2017 5:24:03 PM