

AS ORIGINALLY PARTITIONED TO RUSH R. SLOANE, TRUSTEE OF THE COLUMBUS, SPRINGFIELD AND CINCINNATI RAILROAD COMPANY IN DEED BOOK 104, PAGE 598

FCGS 1561
PLACE OF BEGINNING
6" SQUARE CUT
LIMESTONE FOUND
WITH DRILL HOLE,
IRON PIN WITNESS
SEE DETAIL "A"

LARRY D. & PAMELA D. GINDLESBERGER
3.000 ACRES
I.N. 201210160155393

IDA R. McFARLAND
5.000 ACRES
I.N. 200508230173951

CAMP CHASE RAILROAD CORP.
I.N. 201510050140665
AS ORIGINALLY PARTIONED TO THE COLUMBUS,
SPRINGFIELD AND CINCINNATI RAILROAD
COMPANY IN DEED BOOK 116, PAGE 252

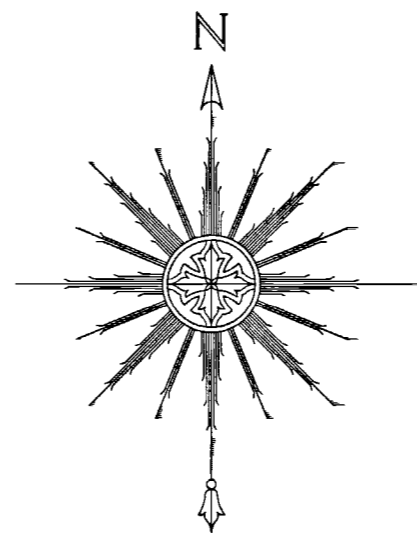

MAY 18 2017

RW SURVEY, LLC
5768 BURKE CIRCLE
NEW ALBANY, OHIO 43054
614-795-3544
FAX: 614-243-8669
WWW.RWSURVEY.BIZ

R W S U R V E Y, L L C
L a n d S u r v e y o r s

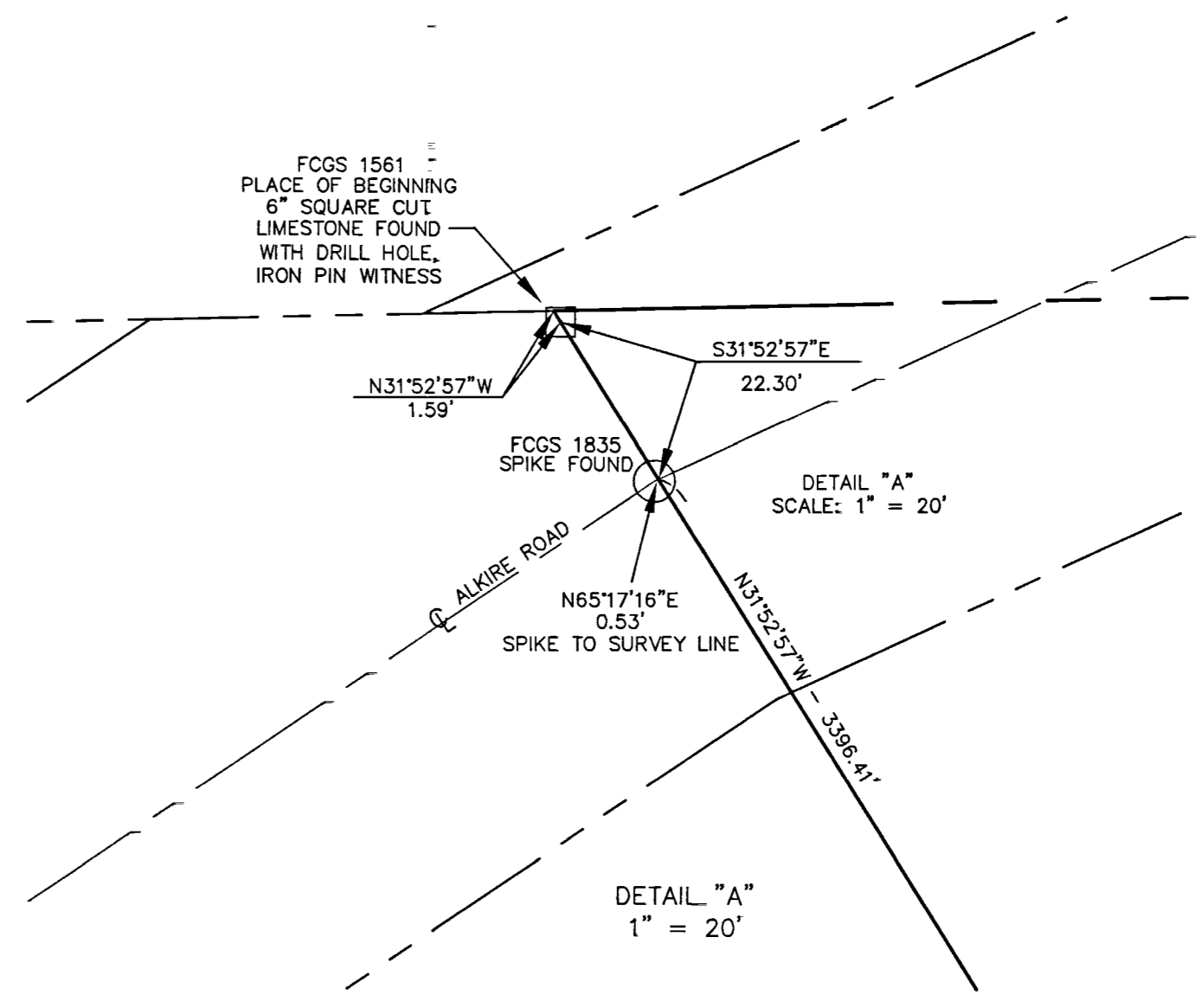
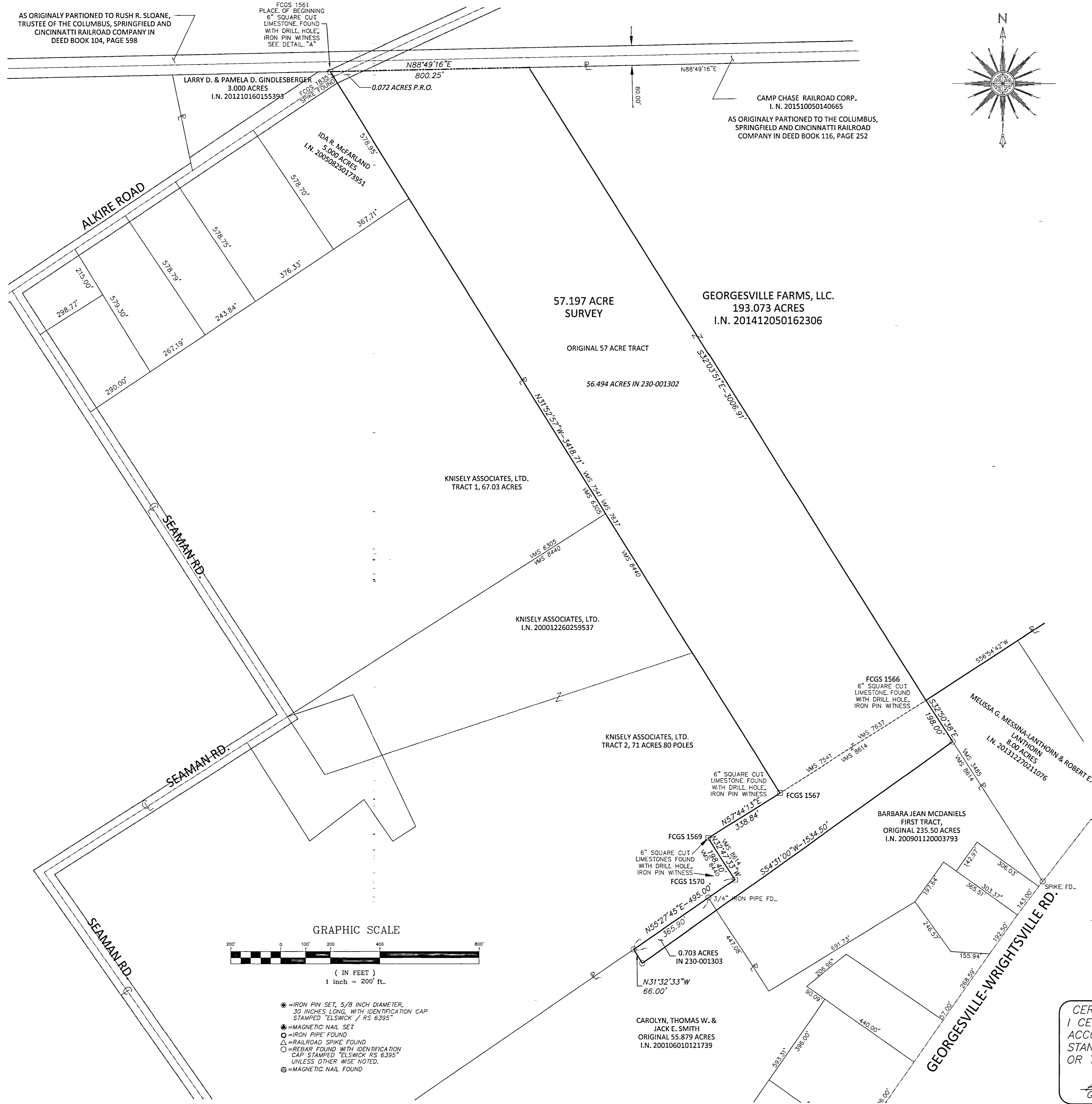

BEARINGS ARE BASED ON THE W-SURVEY LINE OF SAID 57.197 ACRE TRACT BEING NORTH STRUCK WEST AS SHOWN IN THE GEORGEVILLE FARMS, LLC TRACT FOUR OF RECORD IN INSTRUMENT NUMBER 201412050162306.

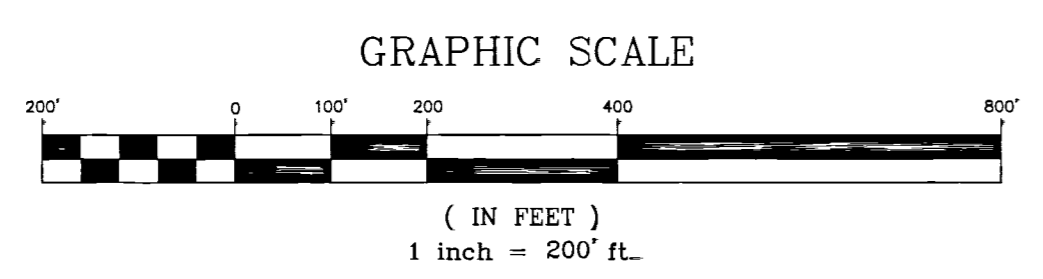

- = IRON PIN SET, 5/8 INCH DIAMETER, 30 INCHES LONG, WITH IDENTIFICATION CAP STAMPED "ELSWICK / RS 6395"
- ◆ = MAGNETIC NAIL SET
- = IRON PIPE FOUND
- △ = RAILROAD SPIKE FOUND
- = REBAR FOUND WITH IDENTIFICATION CAP STAMPED "ELSWICK RS 6395" UNLESS OTHER WISE NOTED.
- ⊙ = MAGNETIC NAIL FOUND

CERTIFICATION:
I CERTIFY THAT THIS BOUNDARY SURVEY WAS PREPARED IN ACCORDANCE WITH OHIO ADMINISTRATIVE CODE CHAPTER 4733-37 STANDARDS FOR BOUNDARY SURVEYS. ALL MONUMENTATION EXISTS OR TO BE SET AS SHOWN.

Gary L. Elswick
GARY L. ELSWICK, REGISTERED SURVEYOR #6395

5-18-17
DATE



PLAN SHOWING SURVEY OF:

57.197 ACRE SURVEY

LOCATION: PLEASANT TWP.
COUNTY: FRANKLIN CO.
DRAWING #:

SHEET:
1
1 OF 1