



Evans, Mechwart, Hambleton & Tilton, Inc.
 Engineers • Surveyors • Planners • Scientists
 5500 New Albany Road, Columbus, OH 43054
 Phone: 614.775.4500 Toll Free: 888.775.3648
 emht.com

SURVEY OF ACREAGE PARCEL

SECTION 9, TOWNSHIP 5, RANGE 22

REFUGEE LANDS

CITY OF COLUMBUS, COUNTY OF FRANKLIN, STATE OF OHIO

Date: March 10, 2017

Job No: 2014-1545

Scale: 1" = 100'



GRAPHIC SCALE (in feet)

- = I.P. FND.
- = I.P. SET
- = MAG. NAIL FND.
- = MAG. NAIL SET

I.P. Set are 13/16" I.D. iron pipes
 30" long with cap inscribed EMHT INC.

J:\2014\1545\DWG\04SHEETS\BOUNDARY\20141545-VS-BNDY-07.DWG plotted by MARGUS on 3/10/2017 8:29:35 AM last saved by JKLEEMEYER on 2/28/2017 10:07:31 AM

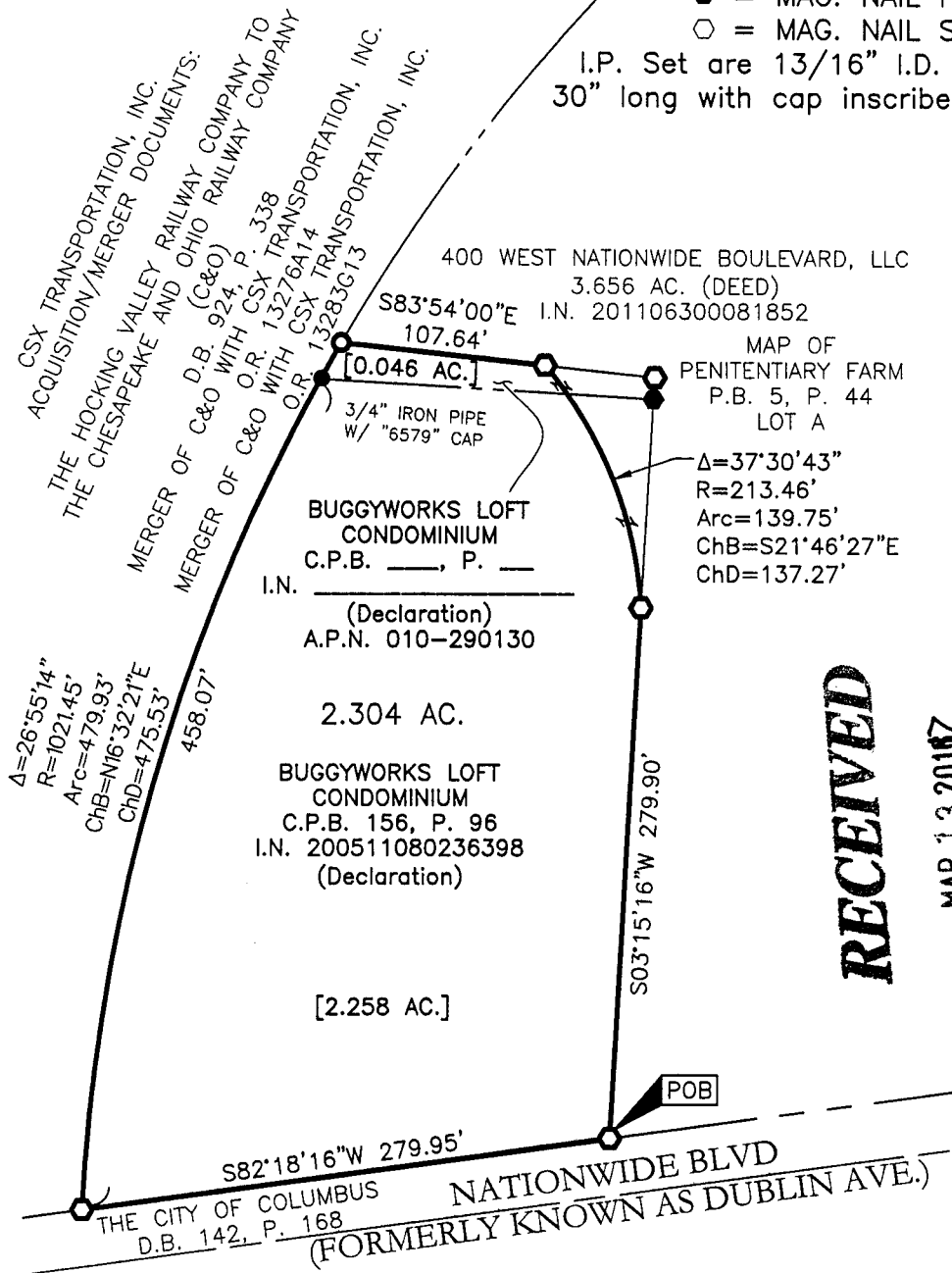

400 WEST NATIONWIDE BOULEVARD, LLC
 3.656 AC. (DEED)
 I.N. 201106300081852
 MAP OF
 PENITENTIARY FARM
 P.B. 5, P. 44
 LOT A
 $\Delta=37^{\circ}30'43''$
 $R=213.46'$
 $Arc=139.75'$
 $ChB=S21^{\circ}46'27''E$
 $ChD=137.27'$

BUGGYWORKS LOFT
 CONDOMINIUM
 C.P.B. 156, P. 96
 I.N. 200511080236398
 (Declaration)
 2.304 AC.

RECEIVED

MAR 13 2017

Franklin County Auditor
 Dean C. Ringle

SURVEY NOTE:

This survey was prepared using documents of record, prior plats of survey, and observed evidence located by an actual field survey.

BASIS OF BEARINGS:

Bearings are based on N 03° 05' 07" E for the centerline of Huntington Park Lane as recorded in P.B. 112, Pg. 24.

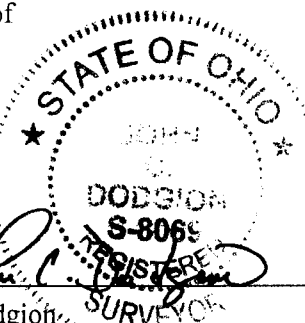

By John C. Dodgion
 John C. Dodgion
 Professional Surveyor No. 8069

03/10/2017
 Date



Evans, Mechwart, Hambleton & Tilton, Inc.
 Engineers • Surveyors • Planners • Scientists
 5500 New Albany Road, Columbus, OH 43054
 Phone: 614.775.4500 Toll Free: 888.775.3648
 emht.com

SURVEY OF ACREAGE PARCEL

SECTION 9, TOWNSHIP 5, RANGE 22
 REFUGEE LANDS
 CITY OF COLUMBUS, COUNTY OF FRANKLIN, STATE OF OHIO

Date: March 10, 2017

Job No: 2014-1545

Scale: 1" = 100'



GRAPHIC SCALE (in feet)

- = I.P. FND.
 - = I.P. SET
 - ◆ = MAG. NAIL FND.
 - ◇ = MAG. NAIL SET
- I.P. Set are 13/16" I.D. iron pipes
 30" long with cap inscribed EMHT INC.

J:\2014\1545\DWG\04SHEETS\BOUNDARY\20141545-VS-BNDY-06.DWG plotted by MAGER, MARCUS on 3/10/2017 8:28:21 AM last saved by MMAGERS on 3/10/2017 8:28:17 AM

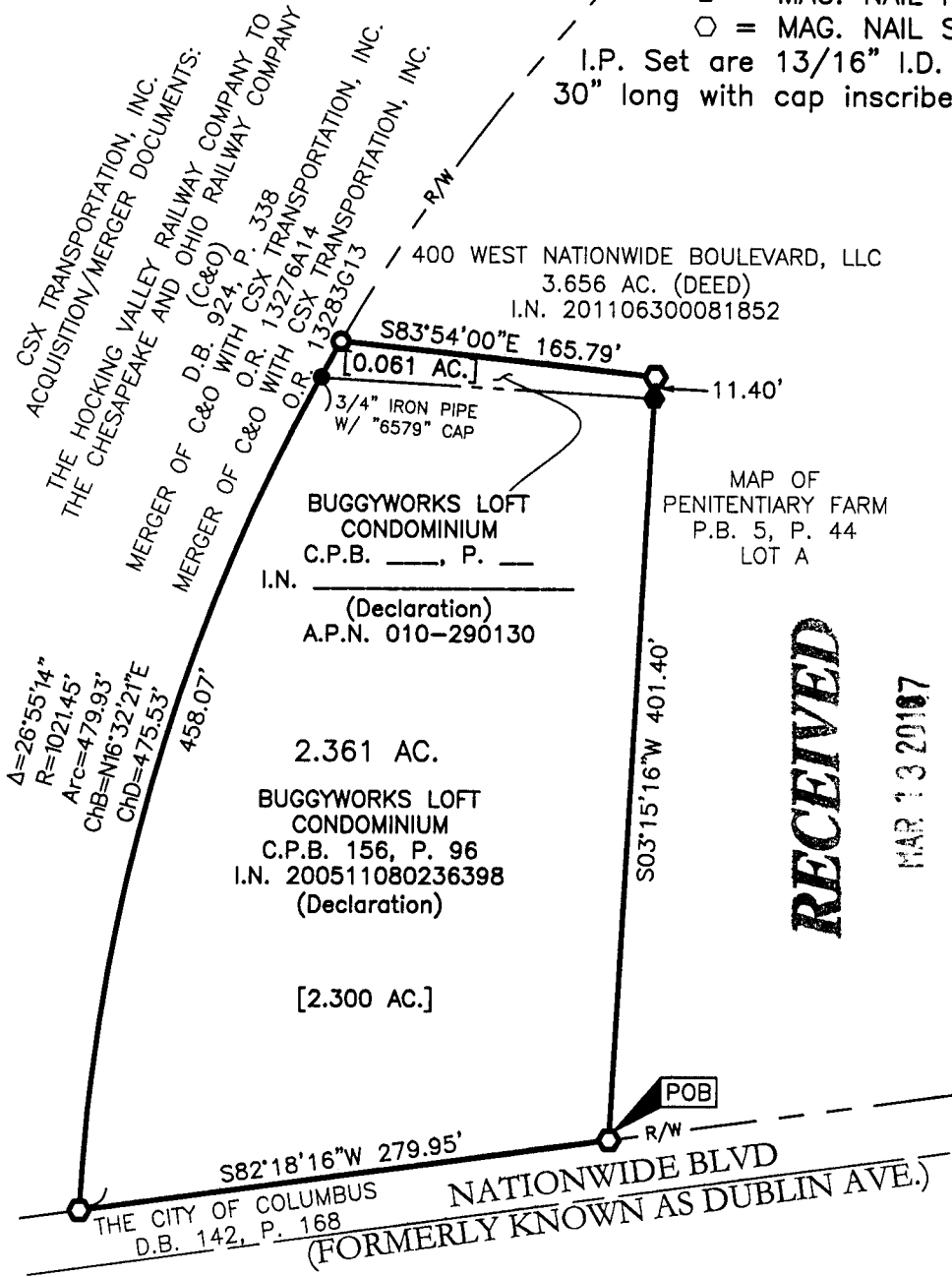

RECEIVED

MAR 13 2017

Franklin County Engineer
 Dean C. Ringle, P.E., P.S.

SURVEY NOTE:

This survey was prepared using documents of record, prior plats of survey, and observed evidence located by an actual field survey.

BASIS OF BEARINGS:

Bearings are based on N 03° 05' 07" E for the centerline of Huntington Park Lane as recorded in P.B. 112, Pg. 24.

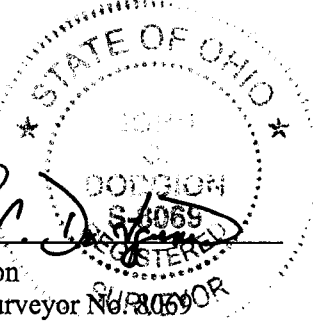

By John C. Dodgion Date 03/10/2017
 John C. Dodgion
 Professional Surveyor No. 8069