

LOT SPLIT SURVEY OF 0.1397 OF AN ACRE
 LOCATED IN QUARTER TOWNSHIP 4, TOWNSHIP 1, RANGE 17
 UNITED STATES MILITARY DISTRICT
 CITY OF GAHANNA, FRANKLIN COUNTY, OHIO

Prepared exclusively for The City of Gahanna, Ohio 29 SEPTEMBER 2016
 UPDATE: 17 APR 2017

INSTRUMENT NO. 201704070047300
 INSTRUMENT NO. 201205140066782
 INSTRUMENT NO. 200811050162559

Bearings are referenced to Grid North of the Ohio State Plane
 Coordinate System (NAD83 South Zone-2011 Adj.), and specif-
 ically the bearing of N 86°38'51"W for the centerline of Gran-
 ville Street, as witnessed by monuments shown hereon.

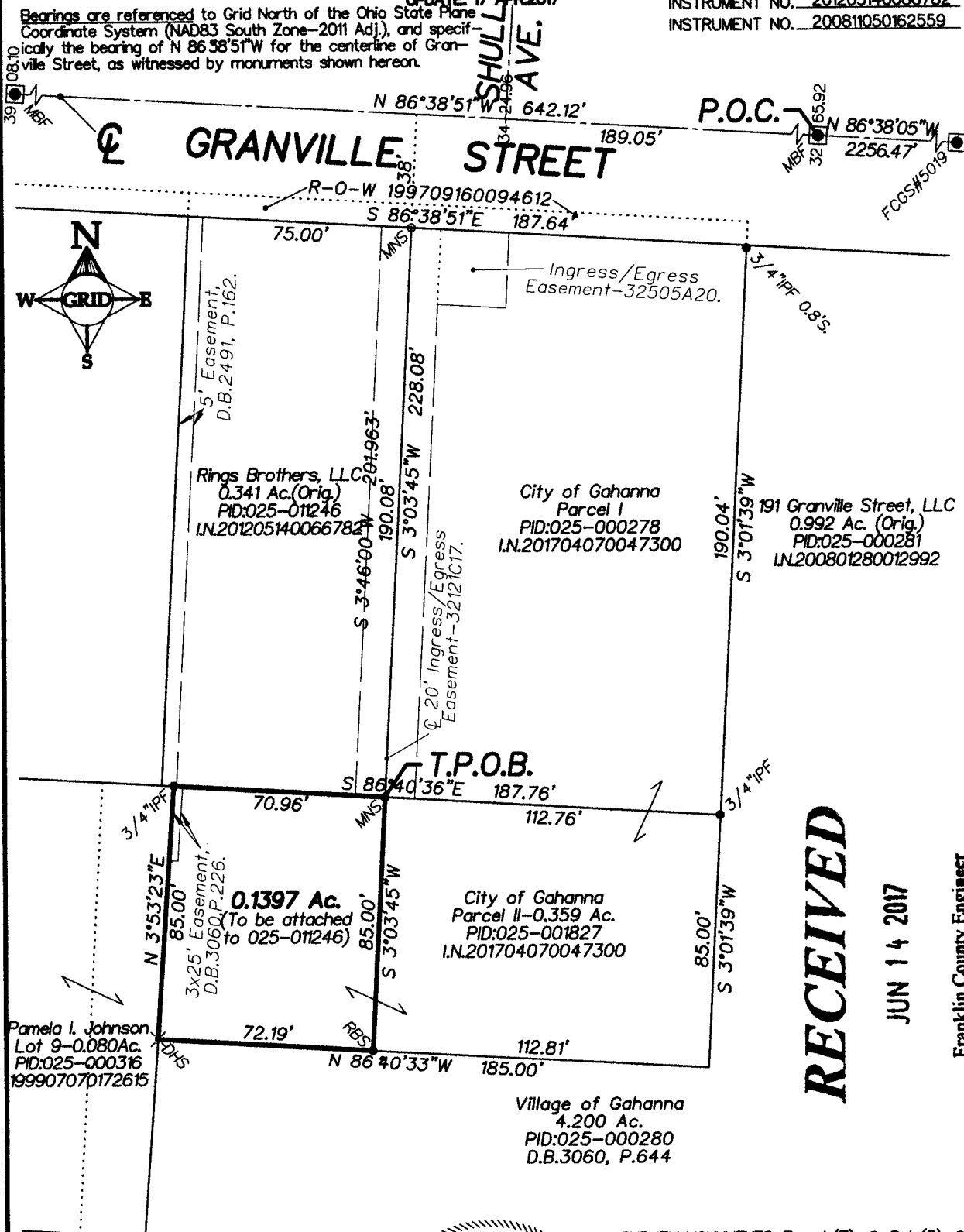

RECEIVED

JUN 14 2017

Franklin County Engineer
 Dean C. Kingle, P.E., P.S.

SURVEYOR'S STATEMENT:
 We Hereby Declare that the attached plat was prepared from an actual survey of the premises, that to the best of our knowledge, information and belief, correctly shows the location of the boundaries. Only those easements specifically brought to our attention, or those which we had special knowledge of are shown hereon.

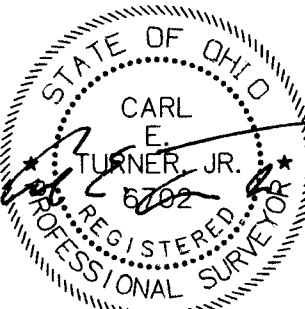

SURVEY MONUMENTS: Found (F)=●, Set (S)=○;
 IP=Iron Pipe (ID); SP=Solid Pin (OD); RB=Rebar;
 RS=Railroad Spike; PS=Pony Spike; PK=PK Nail
 & RBS=5/8" rebar set with yellow cap inscribed
 TERRA SURVEY/TURNER PS6702.

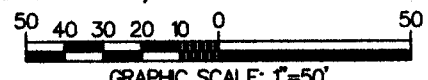

GRAPHIC SCALE: 1"=50'

NOT AN AUTHORIZED DOCUMENT WITHOUT
 EMBOSSED OVER BLUE INK SURVEYOR'S SEAL

LOT SPLIT SURVEY OF 0.1397 OF AN ACRE
 LOCATED IN QUARTER TOWNSHIP 4, TOWNSHIP 1, RANGE 17
 UNITED STATES MILITARY DISTRICT
 CITY OF GAHANNA, FRANKLIN COUNTY, OHIO

Prepared exclusively for The City of Gahanna, Ohio **29 SEPTEMBER 2016**
UPDATE: 17 APR 2017
 Bearings are referenced to Grid North of the Ohio State Plane
 Coordinate System (NAD83 South Zone-2011 Adj.), and specifically
 the bearing of N 86°38'51"W for the centerline of Granville
 Street, as witnessed by monuments shown hereon.

INSTRUMENT NO. 201704070047300
 INSTRUMENT NO. 201205140066782
 INSTRUMENT NO. 200811050162559

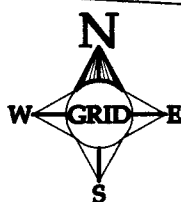
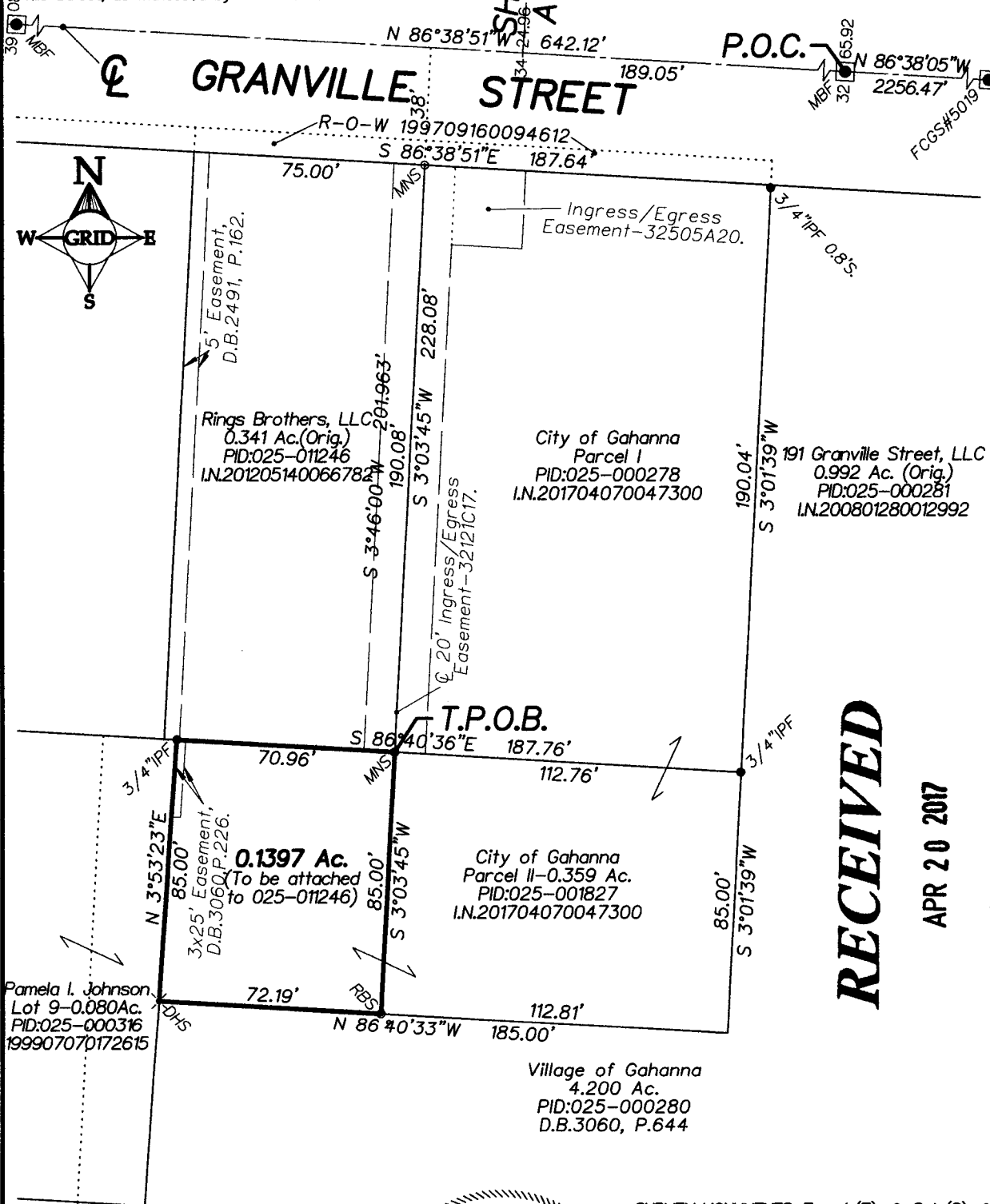

RECEIVED

APR 20 2017

Franklin County Engineer
 Dean C. Ringle, P.E., P.S.

SURVEYOR'S STATEMENT:

We Hereby Declare that the attached plat was prepared from an actual survey of the premises, that to the best of our knowledge, information and belief, correctly shows the location of the boundaries. Only those easements specifically brought to our attention, or those which we had special knowledge of are shown hereon.

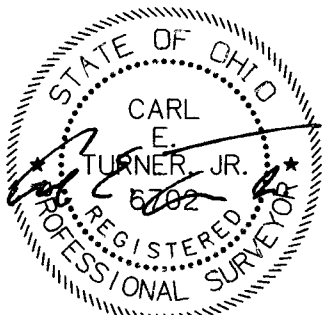

SURVEY MONUMENTS: Found (F)=● Set (S)=○;
 IP=Iron Pipe (ID); SP=Solid Pin (OD); RB=Rebar;
 RS=Railroad Spike; PS=Pony Spike; PK=PK Nail
 & RBS=5/8" rebar set with yellow cap inscribed
 TERRA SURVEY/TURNER PS6702.

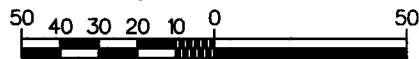

GRAPHIC SCALE: 1"=50'

NOT AN AUTHORIZED DOCUMENT WITHOUT
 EMBOSSED OVER BLUE INK SURVEYOR'S SEAL