

U:\173410446\survey\drawing\173410446 Tract 9 Bndy spl1.dwg Sheet 2 Jun 05, 2017 3:12:12pm rwallace

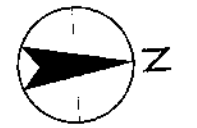
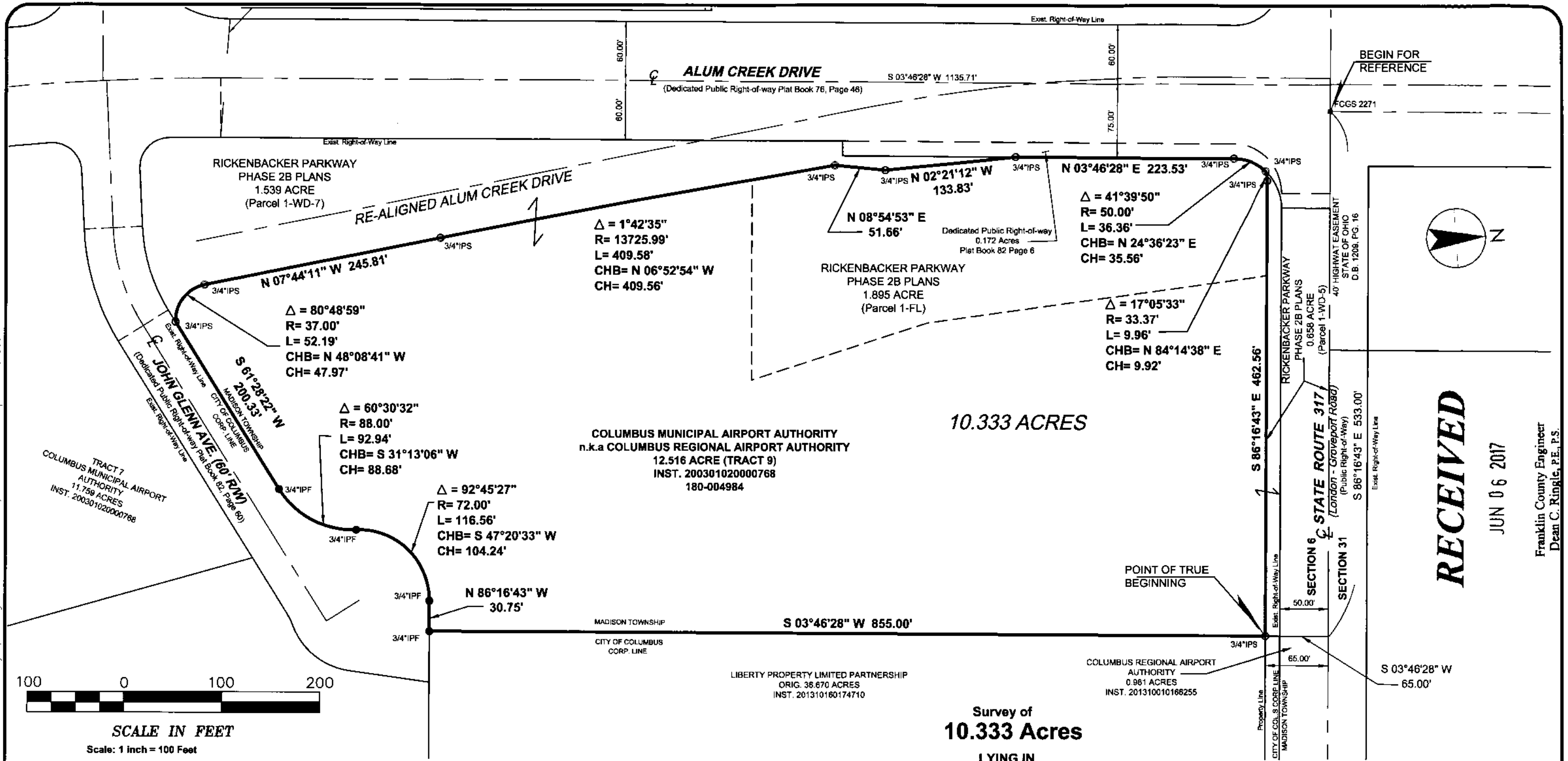

RECEIVED

JUN 06 2017

Franklin County Engineer
Dean C. Ringle, P.E., P.S.

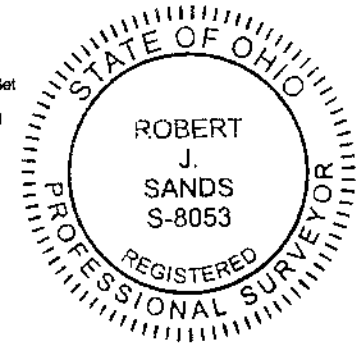

STATE OF OHIO, COUNTY OF FRANKLIN, TOWNSHIP OF MADISON
SECTION 6, TOWNSHIP 10 NORTH, RANGE 21 WEST
CONGRESS LANDS

CERTIFICATION:
I hereby certify that this survey shown on the attached plat was prepared from an actual field survey performed in May, 2017 made under my direct supervision and that it and the information, courses and distances as shown are correct to the best of my knowledge.

STANTEC CONSULTING SERVICES INC.
Robert J. Sands 06/05/17
Robert J. Sands Date
Professional Surveyor No. S-8053

PREPARED BY:
1500 LAKE SHORE DRIVE
SUITE 100
COLUMBUS, OHIO 43204
(614) 486-4383 1-800-340-2743
FAX (614) 486-4387



Copyright Reserved
The Contractor shall verify and be responsible for all dimensions. Do not scale the drawing - any errors or omissions shall be reported to Stantec without delay.
The Copyrights to all designs and drawings are the property of Stantec. Reproduction or use for any purposes other than that authorized by Stantec is forbidden.