

Myers Surveying Company, Inc.

2740 East Main Street, Columbus 43209 (Bexley), Ohio

614-235-8677

FAX:614-235-4559

G-6-A

A Boundary Survey prepared for and certified to:

KAC Management, LLC

Legal Description: Situated in The State of Ohio, County of Franklin, City of Columbus Being Lots 16, 17, 18 and 19 Charles Kautz's Addition, Plat Book 5, page 234

Applicant:

Posted Address: 359 E. Markison Avenue & Parking lot, Columbus, Ohio

WELCH AVENUE 50'

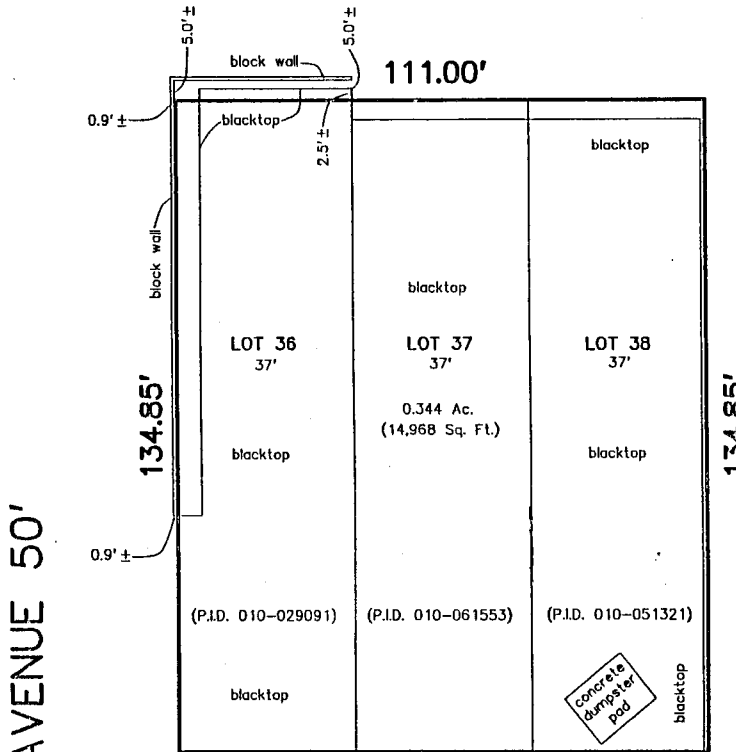

Scale 1" = 40'

Date: 09/25/2015

Rev. 02/03/2017 (owners)



Zoned: R2F

All tax parcel shown hereon were conveyed to:
KAC Management, LLC as shown of record in
IN 201606290082430

RECEIVED

FEB 09 2016

Franklin County Engineer
Dean C. Ringle, P.E., P.S.

WASHINGTON AVENUE 50'

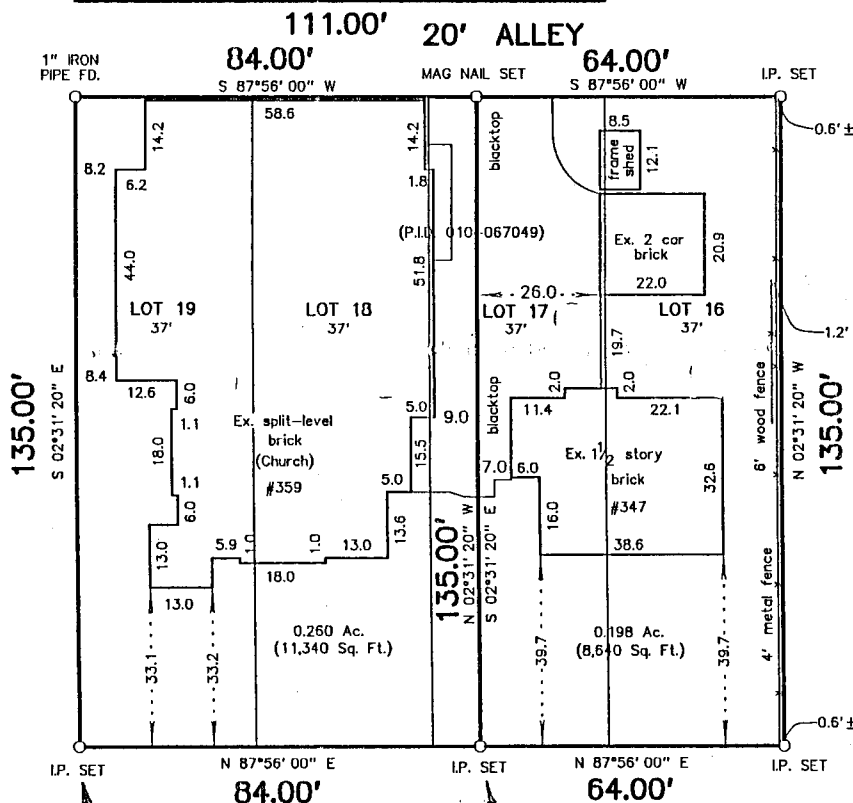

MARKISON AVENUE 60'



O.B. 0.260 Ac. &
0.198 Ac.

P.O.B. 0.198 Ac.