

Plat of Survey

City of Columbus & Worthington
Franklin County, Ohio
Quarter Township 1 & 2, Township 2, Range 18
United States Military Lands

JAN 20 2019

NOTES:

1. Basis of Bearing: South Limited Access Right-of-Way line of Interstate 270, bearing S87°15'35"E, as shown on sheet 4 of 4 of the Ohio Department of Transportation plans for FRA-270-24.70.
2. Lines of occupation, wherever they exist, generally agree with boundary lines.
3. All monumentation shown in good condition unless otherwise noted.
4. All documents used as shown.
5. Prior Deed Reference: Deed Book Volume 2713, Page 304, Deed Book Volume 2714, Page 218, Deed Book Volume 3461, Page 539 and Instrument No. 200605190097771.

CERTIFICATION

This survey was made from an actual field survey performed on November 17, 2016. The Plat of Survey was prepared in accordance to the Ohio Administrative Code Chapter 4733-37 Standards for Boundary Surveys and that all monumentation is or is to be set as shown.

David J. Kuethe
David J. Kuethe
Registered Surveyor No. 7911
State of Ohio

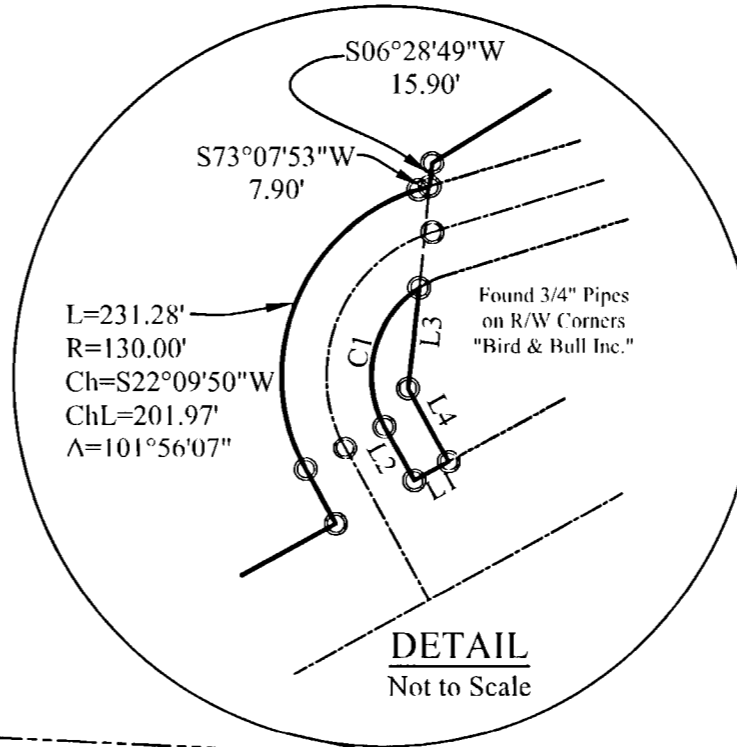
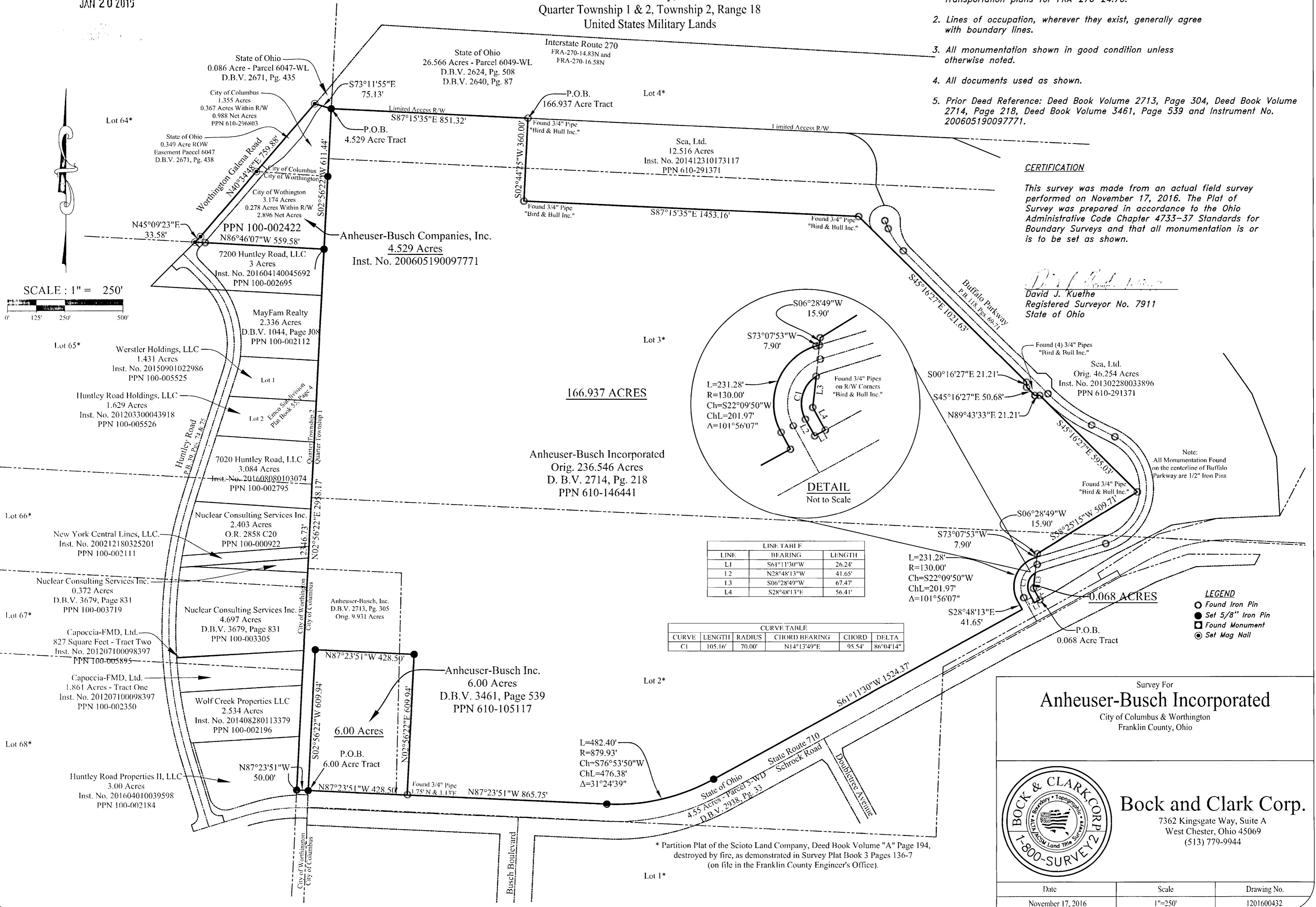
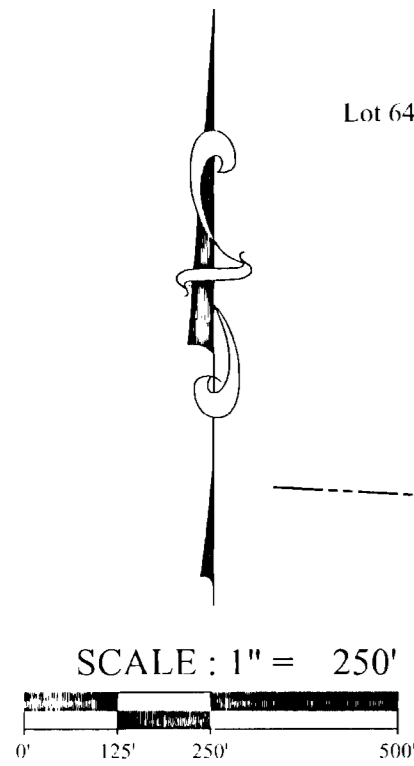

LINE	BEARING	LENGTH
L1	S61°11'30"W	26.24'
L2	N28°48'13"W	41.65'
L3	S06°28'49"W	67.47'
L4	S28°48'13"E	56.41'

CURVE	LENGTH	RADIUS	CHORD BEARING	CHORD	DELTA
C1	105.16'	70.00'	N14°13'49"E	95.54'	86°04'14"

L=231.28'
R=130.00'
Ch=S22°09'50"W
ChL=201.97'
Δ=101°56'07"

- LEGEND**
- Found Iron Pin
 - Set 5/8" Iron Pin
 - Found Monument
 - ⊙ Set Mag Nail

Survey For
Anheuser-Busch Incorporated
City of Columbus & Worthington
Franklin County, Ohio

Bock and Clark Corp.
7362 Kingsgate Way, Suite A
West Chester, Ohio 45069
(513) 779-9944

Date	Scale	Drawing No.
November 17, 2016	1"=250'	1201600432

* Partition Plat of the Scioto Land Company, Deed Book Volume "A" Page 194, destroyed by fire, as demonstrated in Survey Plat Book 3 Pages 136-7 (on file in the Franklin County Engineer's Office).