

F-8-F



Evans, Mechwart, Hambleton & Tilton, Inc.  
Engineers • Surveyors • Planners • Scientists  
5500 New Albany Road, Columbus, OH 43054  
Phone: 614.775.4500 Toll Free: 888.775.3648  
emht.com

# SURVEY OF ACREAGE PARCEL

SECTION 9, TOWNSHIP 5, RANGE 22

REFUGEE LANDS

CITY OF COLUMBUS, COUNTY OF FRANKLIN, STATE OF OHIO

Date: February 24, 2017

Scale: 1" = 20'

Job No: 2017-0238

### SURVEY NOTE:

This survey was prepared using documents of record, prior plats of survey, and observed evidence located by an actual field survey performed in February, 2017.

### BASIS OF BEARINGS:

The bearings shown hereon are based on the same meridian as the bearings shown on the subdivision plat entitled "Jeffrey Place Section 2", of record in Plat Book 117, Page 5, in which the southerly right-of-way line of Auden Avenue has a bearing of South 86° 35' 08" East.

○ = I.P. SET  
I.P. Set are 13 1/2" I.D. iron pipes  
30" long with cap inscribed EMHT INC.

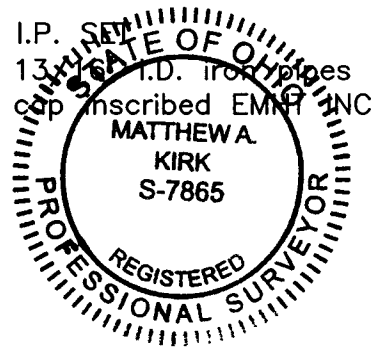

By Matthew A. Kirk  
Matthew A. Kirk  
Professional Surveyor No. 7865

24 FEB 17  
Date



GRAPHIC SCALE (in feet)

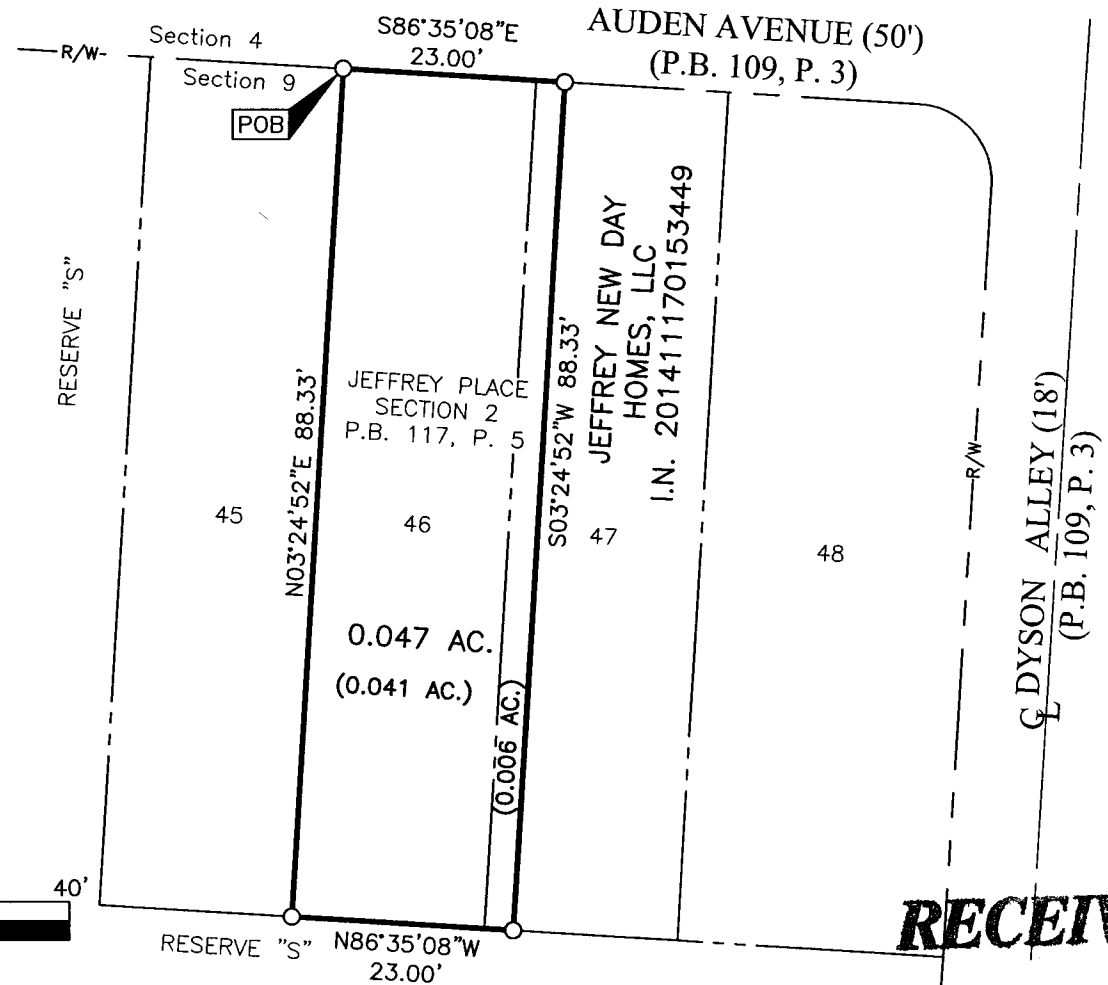

**RECEIVED**

FEB 27 2017

J:\20170238\DWG\04SHEETS\BOUNDARY\20170238-VS-BNDY-03.DWG plotted by PRITCHARD, IAN on 2/24/2017 10:14:30 AM last saved by IPRITCHARD on 2/24/2017 10:14:01 AM  
Xrefs:

Franklin County Engineer  
Dean C. Ringle, P.E., P.S.