



Evans, Mechwart, Hambleton & Tilton, Inc.
 Engineers • Surveyors • Planners • Scientists
 5500 New Albany Road, Columbus, OH 43054
 Phone: 614.775.4500 Toll Free: 888.775.3648
 emht.com

SURVEY OF ACREAGE PARCEL

SECTION 9, TOWNSHIP 5, RANGE 22

REFUGEE LANDS

CITY OF COLUMBUS, COUNTY OF FRANKLIN, STATE OF OHIO

Date: February 24, 2017

Scale: 1" = 20'

Job No: 2017-0238

SURVEY NOTE:

This survey was prepared using documents of record, prior plats of survey, and observed evidence located by an actual field survey performed in February, 2017.

BASIS OF BEARINGS:

The bearings shown hereon are based on the same meridian as the bearings shown on the subdivision plat entitled "Jeffrey Place Section 2", of record in Plat Book 117, Page 5, in which the southerly right-of-way line of Auden Avenue has a bearing of South 86° 35' 08" East.

LINE TABLE		
LINE	BEARING	DISTANCE
L1	S86°35'08"E	3.00'
L2	N86°35'08"W	3.00'

○ = I.P. SET
 I.P. Set are 13/16" I.D. iron pipes
 30" long with cap inscribed EMHT INC.



By Matthew A. Kirk
 Matthew A. Kirk
 Professional Surveyor No. 7865

24 FEB 17
 Date



GRAPHIC SCALE (in feet)

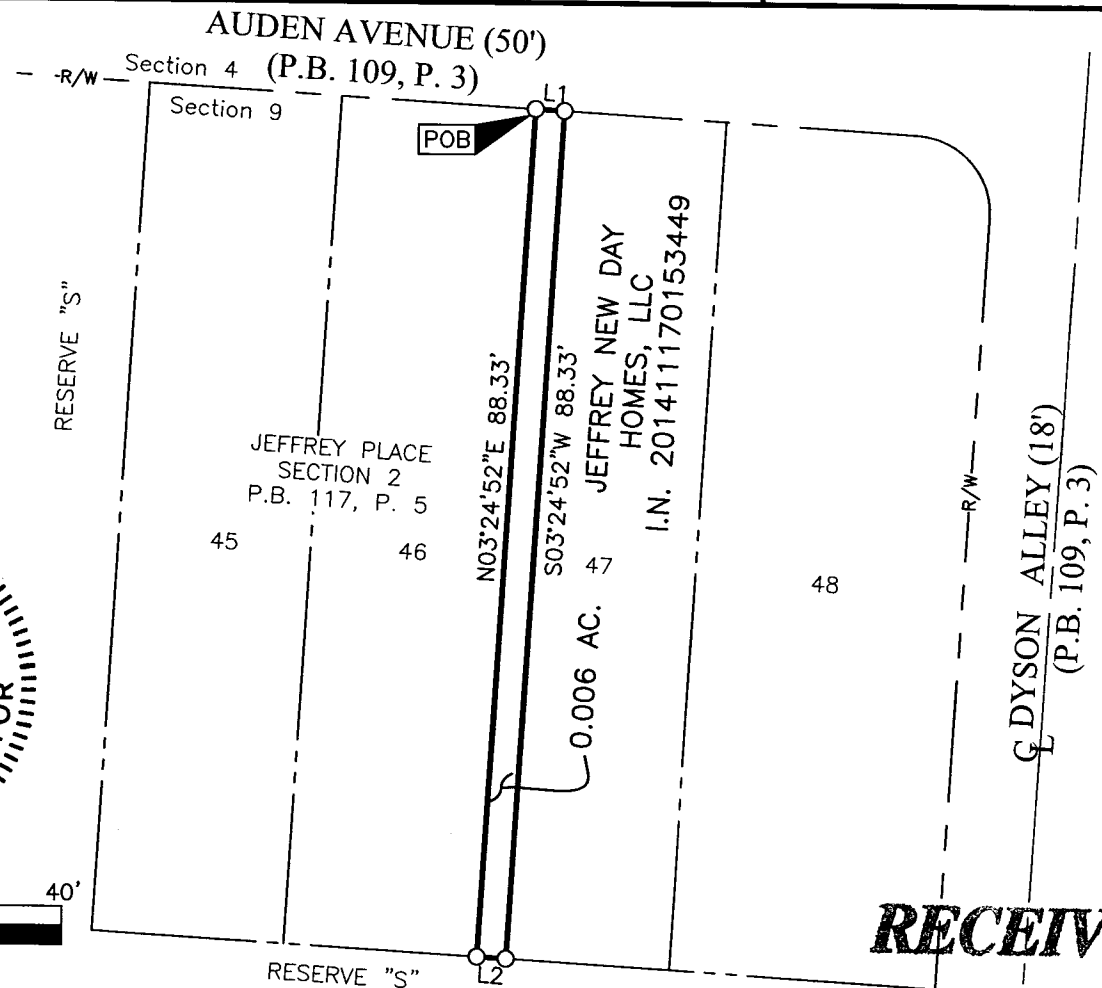

RECEIVED

FEB 27 2017

J:\20170238\DWG\04SHEETS\BOUNDARY\20170238-VS-BNDY-01.DWG plotted by PRITCHARD, IAN on 2/24/2017 10:10:55 AM last saved by IPRITCHARD on 2/23/2017 12:00:45 PM
 Xrefs:

Franklin County Engineer
 Dean C. Ringle, P.E., P.S.