

LEGEND

- ● 3/4" Iron Pipe Fd/Set
- ⊙ ● PK Nail Fd/Set
- ▲ ▲ Railroad Spike Fd/Set

SURVEY FOR COMMUNITY HOUSING NETWORK

SITUATED IN AND BEING PART OF LOTS 59 AND 74,
 AND ALL OF LOTS 53-58, AND ALL OF LOTS 75-81
 OF TWENTIETH CENTURY ADDITION ~ PLAT BOOK 5, PAGE 496
 AND PART OF A 20' ALLEY, VACATED BY ORD. NO. 0851-2011
 CITY OF COLUMBUS, FRANKLIN COUNTY, OHIO

SURVEY NOTES:

Basis of Bearings: The centerline of Washington Avenue was assigned an assumed bearing of North 3°30'37" East, and all others calculated from this meridian.

All linear dimensions shown are in feet and decimal parts thereof.

References to record plats and deeds are as shown on the drawing.

All iron pipes set are 3/4 inch inside diameter by 30 inches in length with an orange plastic cap marked "Geo Graphics"

According to the Federal Emergency Management Agency's Flood Insurance Rate Map Number 39049 C 0336 K (Effective Date: June 17, 2008), the property surveyed and shown hereon lies within Zone "X" (areas determined to be outside of the 0.2% annual chance floodplain).

Current City of Columbus Zoning: Lot 53 - R3; Lots 54 to 81 - C4.

I hereby certify that:

The foregoing drawing represents the results of an actual field survey of the premises performed under my responsible supervision and that the said drawing is correct to the best of my knowledge and belief.

Kevin Beechy 10/31/16

Kevin Beechy Date
 Ohio Professional Surveyor No. 7891

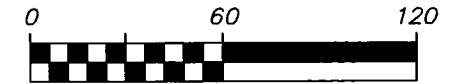

SCALE 1 INCH = 60 FEET

Geo-Graphics Inc.
Land Surveying & Civil Engineering
 3331 Livingston Avenue Columbus, Ohio 43227
 Phone: 614-231-2016 Fax: 614-231-2018

SURVEY FOR
COMMUNITY HOUSING NETWORK
1.581 ACRES ~ BARTHMAN AVENUE
CITY OF COLUMBUS
FRANKLIN COUNTY, OHIO

SCALE 1"=60'	DRAWN KB	CHECKED GWS	DATE 10-31-16	SHEET 1 OF 1
-----------------	-------------	----------------	------------------	-----------------

Revised: 10-31-16

N:\2016\16100\16100exh.dwg, 10/31/2016 10:11:28 AM, kbeechy, 1:60

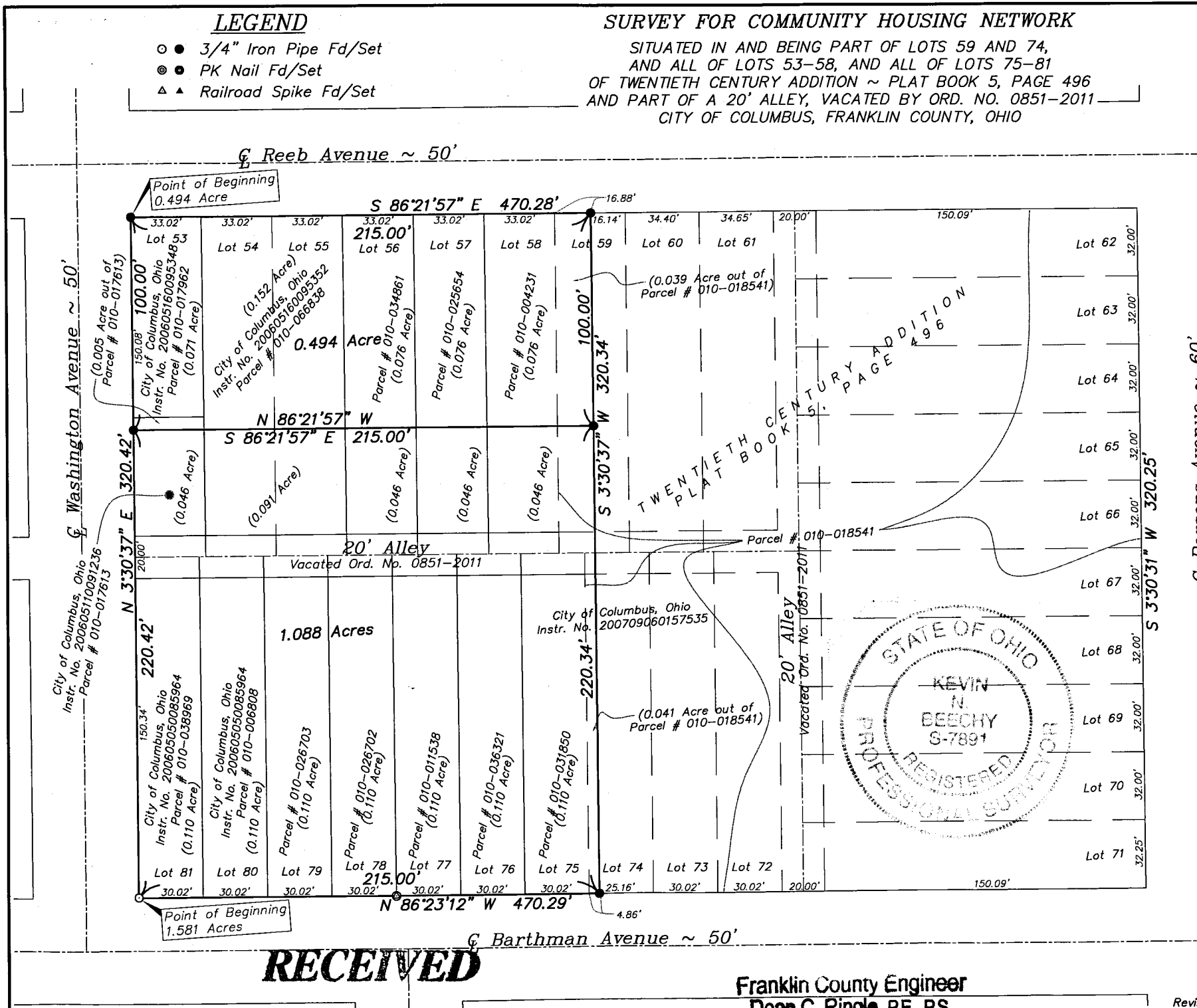

RECEIVED

Franklin County Engineer
 Dean C. Ringle, P.E., P.S.

NOV 01 2016