RECEIVED

SEP 16 2016

Franklin County Engineer
Dean C. Ringle, P.E., P.S.

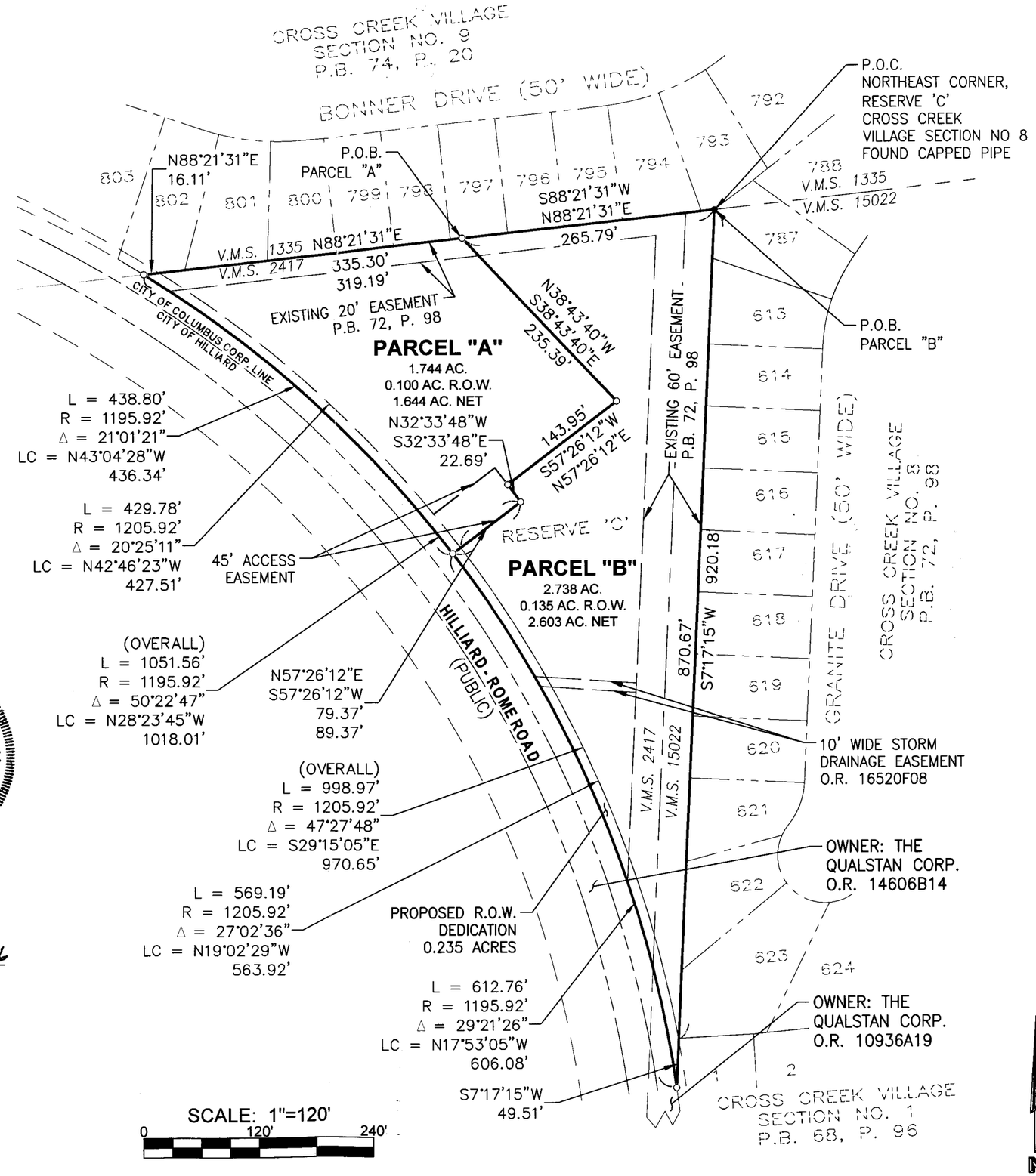

STATE OF OHIO
MATTHEW MOKANYK
S-8066
REGISTERED
PROFESSIONAL SURVEYOR

I CERTIFY THAT THIS SURVEY WAS PREPARED UNDER MY DIRECT SUPERVISION AND IN ACCORDANCE WITH OHIO ADMINISTRATIVE CODE CHAPTER 4733-37 AND CONFORMS TO OHIO REVISED CODE CHAPTER 711. ALL MONUMENTATION IS OR WILL BE SET AS SHOWN.

Error of Closure is smaller than 1/20000

Matthew T. Mokanyk, P.S., P.E.
Ohio P.S. No. S-8066

9/15/16
Date

BEARING BASIS: PLAT OF CROSS CREEK VILLAGE SECTION NO. 8, PLAT BOOK 72, PAGES 98-101, FRANKLIN COUNTY RECORDS. THE EAST LINE OF RESERVE 'C' HELD AS NORTH 07°17'15" EAST.

PLANS PREPARED BY:

LANDTECH
Professional Surveying
& Engineering
MI-OH-IA-IN-IL-PA-WI-MN-MO
231-943-0050
FAX: 231-943-0051
www.towersurveyors.com
1275 McGregor Way,
Grawn, MI 49637

DRAWN BY:	CHECKED BY:
CEL	M.T.M.

REVISIONS

DESCRIPTION	DATE	BY
PRELIMINARY DRAWINGS	07/13/16	CEL
REVISIONS	09/14/16	CEL

PART OF V.M.S. 2417 & 15022, BEING RESERVE "C" OF CROSS CREEK VILLAGE SECTION NO. 8, RECORDED AS PLAT BOOK 72, PAGES 98-101, FRANKLIN COUNTY RECORDS, CITY OF COLUMBUS, COUNTY OF FRANKLIN, STATE OF OHIO

LEGEND

- ● IRON FOUND
- ○ IRON SET W/ P.S. #8066
- ◐ MONUMENT FOUND
- (R) RECORD
- (M) MEASURED
- ▲ P.K. NAIL FOUND
- △ P.K. NAIL SET

SHEET NUMBER	JOB NO.
1 of 2	1644405

P:\2016 Projects\1644405\dwg\1644405.dwg, 9/15/2016 2:10:26 PM, clewis, 11x17, 1:1

RECEIVED

SEP 16 2016

Franklin County Engineer
Dean C. Ringle, P.E., P.S.

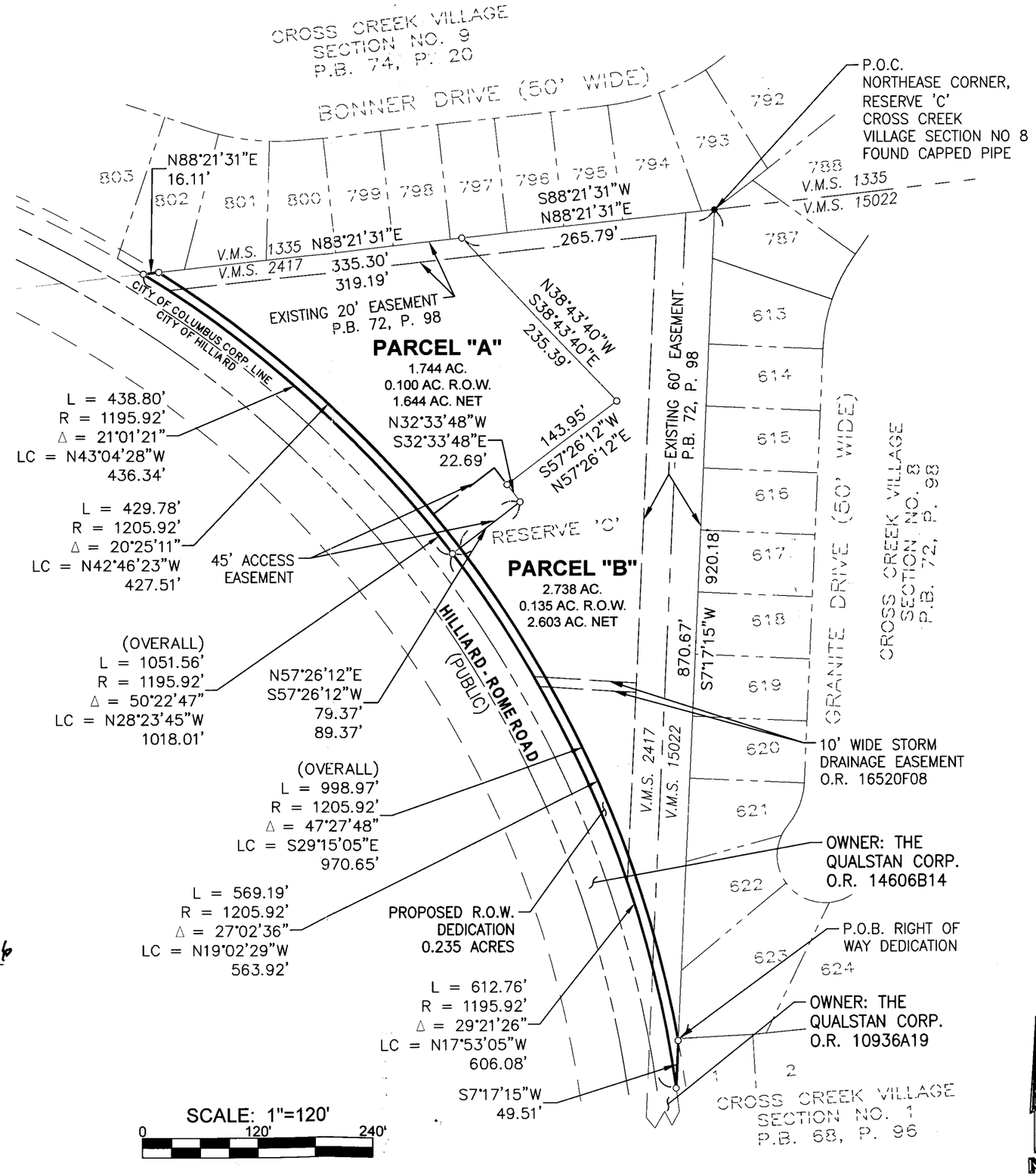

STATE OF OHIO
MATTHEW MOKANYK
S-8066
REGISTERED
PROFESSIONAL SURVEYOR

I CERTIFY THAT THIS SURVEY WAS PREPARED UNDER MY DIRECT SUPERVISION AND IN ACCORDANCE WITH OHIO ADMINISTRATIVE CODE CHAPTER 4733-37 AND CONFORMS TO OHIO REVISED CODE CHAPTER 711. ALL MONUMENTATION IS OR WILL BE SET AS SHOWN.

Error of Closure is smaller than 1/20000

Matthew T. Mokanyk, P.S., P.E.
Ohio P.S. No. S-8066

9/15/16
Date

BEARING BASIS: PLAT OF CROSS CREEK VILLAGE SECTION NO. 8, PLAT BOOK 72, PAGES 98-101, FRANKLIN COUNTY RECORDS. THE EAST LINE OF RESERVE 'C' HELD AS NORTH 07°17'15" EAST.

P:\2016 Projects\1644405\dwg\1644405.dwg, 9/15/2016 2:10:27 PM, clewis, 1:1x17, 1:1

PLANS PREPARED BY:

LANDTECH
Professional Surveying
& Engineering
MI-OH-IA-IN-IL-PA-WI-MN-MO
231-943-0050
FAX: 231-943-0051
www.towersurveyors.com
1275 McGregor Way,
Grawn, MI 49637

DRAWN BY:	CHECKED BY:
CEL	M.T.M.

REVISIONS

DESCRIPTION	DATE	BY
PRELIMINARY DRAWINGS	07/13/16	CEL
REVISIONS	09/14/16	CEL

PART OF V.M.S. 2417 & 15022, BEING RESERVE "C" OF CROSS CREEK VILLAGE SECTION NO. 8, RECORDED AS PLAT BOOK 72, PAGES 98-101, FRANKLIN COUNTY RECORDS, CITY OF COLUMBUS, COUNTY OF FRANKLIN, STATE OF OHIO

LEGEND

- ● IRON FOUND
- ○ IRON SET W/ P.S. #8066
- ◐ MONUMENT FOUND
- (R) RECORD
- (M) MEASURED
- ▲ P.K. NAIL FOUND
- △ P.K. NAIL SET

SHEET NUMBER	JOB NO.
2 of 2	1644405