

# Exhibit

SECTION 3, TOWNSHIP 1, RANGE 18,  
UNITED STATE MILITARY DISTRICT  
CITY OF COLUMBUS, FRANKLIN COUNTY, OHIO

Bearings are based on the Ohio State Plane Coordinate System, South Zone, NAD83 (NSRS2007). Said bearings were derived from GPS observation and determine a portion of the westerly right of way line of North High Street to have a bearing of N 08° 16' 31" W.

## LEGEND

- Iron Pin Found
- Iron Pipe Found
- ✕ MagNail Found
- ▲ RR Spike Found
- ☐ Monument Box
- Iron Pin Set
- ✕ MagNail Set
- △ RR Spike Set

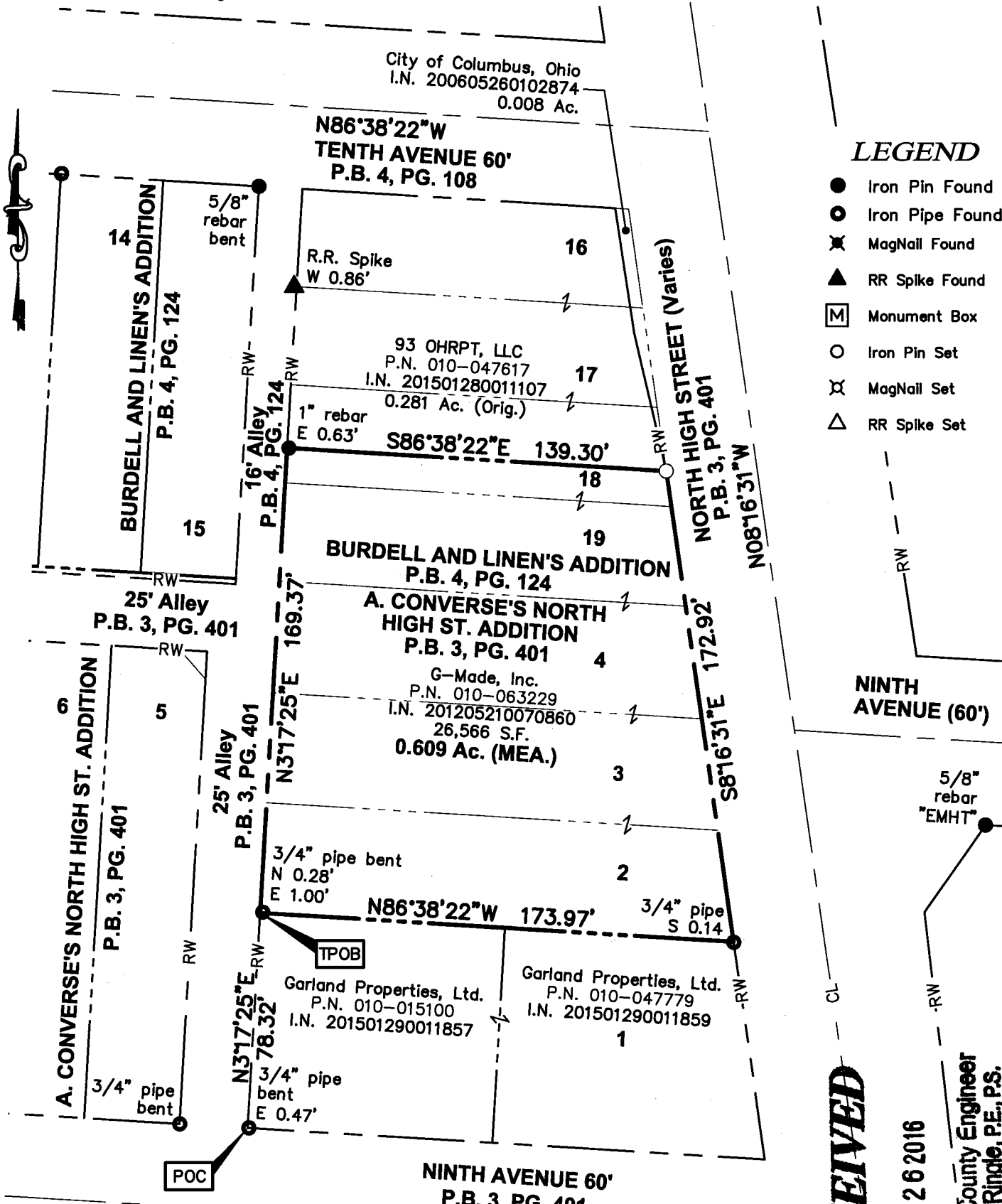

**RECEIVED**

SEP 26 2016

Franklin County Engineer  
Dean C. Ringle, P.E., P.S.

### GRAPHIC SCALE



( IN FEET )  
1 inch = 50 ft.

All iron pins set are 3/4" diameter, 30" long iron pipe with plastic cap inscribed "Advanced 7661".

This Survey is based on existing records from Franklin County, and from actual field survey work.

ADVANCED CIVIL DESIGN, INC.

*Jonathan E. Phelps* 9/26/16  
 Jonathan E. Phelps Date  
 Reg. No. 8241

DRAWN BY: JEP	JOB NO.: 15-0001-749
DATE: 9/26/2016	CHECKED BY: JEP



**ADVANCED**  
CIVIL DESIGN  
ENGINEERS SURVEYORS

422 Beecher Road  
Gahanna, Ohio 43230  
ph 614.428.7750  
fax 614.428.7755

