

0-2-B, C



Evans, Mechwart, Hambleton & Tilton, Inc.
 Engineers • Surveyors • Planners • Scientists
 5500 New Albany Road, Columbus, OH 43054
 Phone: 614.775.4500 Toll Free: 888.775.3648

emht.com

RIGHT-OF-WAY VACATION

HALF SECTION 10 (SECTION 8), TOWNSHIP 5, RANGE 22

REFUGEE LANDS

CITY OF COLUMBUS, COUNTY OF FRANKLIN, STATE OF OHIO

Date: October 11, 2016

Scale: 1" = 20'

Job No: 2016-0247

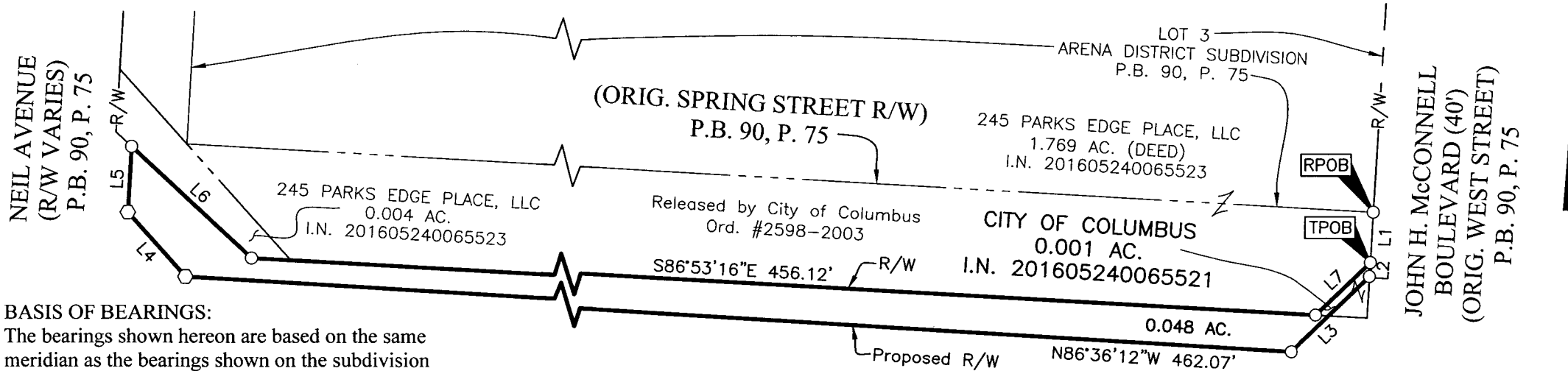

BASIS OF BEARINGS:
 The bearings shown hereon are based on the same meridian as the bearings shown on the subdivision plat entitled "Huntington Park" of record in Plat Book 112, Page 24, Recorder's Office, Franklin County, Ohio. On said plat of record the centerline of Huntington Park Lane has a bearing of North 03° 05' 07" East.

SURVEY NOTE:
 This survey was prepared using documents of record, prior plats of survey, and observed evidence located by an actual field survey.

SPRING STREET (R/W VARIES)
 P.B. 90, P. 75

- = I.P. FND.
 - = I.P. SET
 - = MAG. NAIL FND.
 - = MAG. NAIL SET
- I.P. Set are 13/16" I.D. iron pipes 30" long with cap inscribed EMHT INC.



GRAPHIC SCALE (in feet)

LINE TABLE		
LINE	BEARING	DISTANCE
L1	S03°23'49"W	7.11'
L2	S03°23'49"W	1.96'
L3	S46°17'24"W	15.46'
L4	N41°36'12"W	12.15'
L5	N03°23'48"E	9.24'
L6	S46°59'23"E	23.03'
L7	N46°23'17"E	10.76'

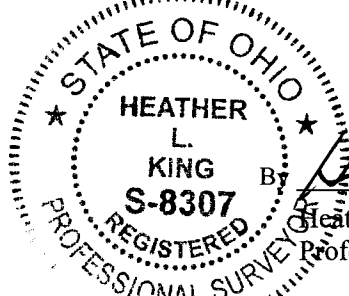

Heather L. King
 Heather L. King
 Professional Surveyor No. 8307
 Date 10/12/16

RECEIVED

OCT 12 2016

Franklin County Engineer
 Dean C. Ringle, P.E., P.S.