

Boundary Survey

Section 14, Township 4, Range 22, Congress Lands East of Scioto River
City of Columbus, Franklin County, Ohio

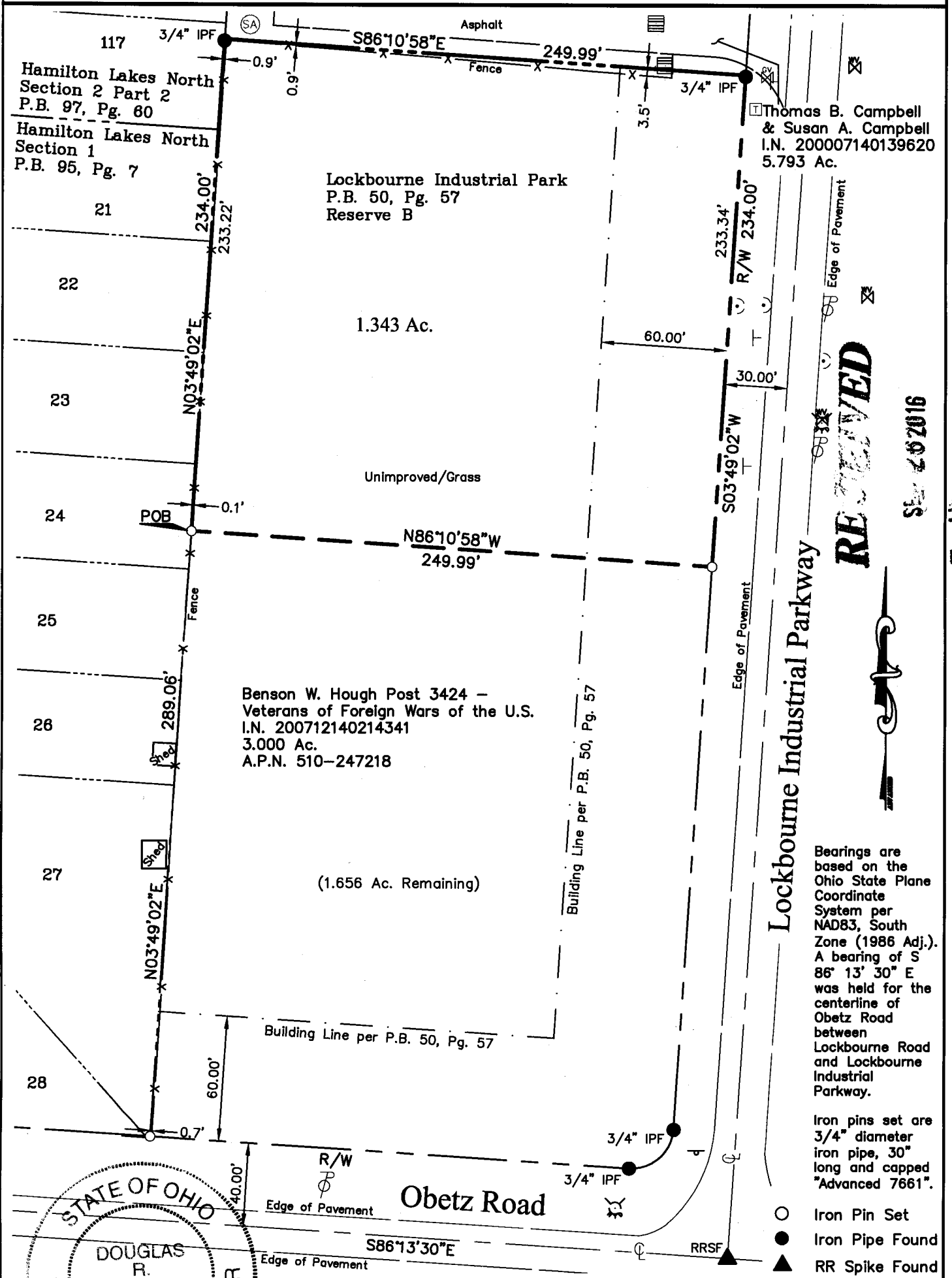

RECEIVED

SEP 26 2016

Bearings are based on the Ohio State Plane Coordinate System per NAD83, South Zone (1986 Adj.). A bearing of S 86° 13' 30" E was held for the centerline of Obetz Road between Lockbourne Road and Lockbourne Industrial Parkway.

Iron pins set are 3/4" diameter iron pipe, 30" long and capped "Advanced 7661".

- Iron Pin Set
- Iron Pipe Found
- ▲ RR Spike Found

STATE OF OHIO
DOUGLAS R. HOCK
S-7661
REGISTERED PROFESSIONAL SURVEYOR

Douglas R. Hock, P.S. 7661
9/26/16
60' 0 30' 60' 120'
1" = 60'

DRAWN BY: JCD/DRB JOB NO.: 08-0002-216
DATE: 09/26/2016 CHECKED BY: DRH

ADVANCED
CIVIL DESIGN
ENGINEERS SURVEYORS

422 Beecher Road
Gahanna, Ohio 43230
ph 614.428.7750
fax 614.428.7755

Franklin County Engineer
Dean G. Hingle, P.E., P.S.