

PLAT OF SURVEY

BEING PART OF LOT 129 IN LINCOLN GOODALE'S EXECUTOR'S ADDITION OF HALF SECTION 10, REFUGEE LANDS TO THE CITY OF COLUMBUS (PLAT BOOK 2, PAGE 14), CITY OF COLUMBUS, FRANKLIN COUNTY, STATE OF OHIO.

RECEIVED

AUG 22 2016

Franklin County Engineer
Dean C. Ringle, P.E., P.S.

Church Building

Goodale Street (75')
(Formerly known as Bond Street)

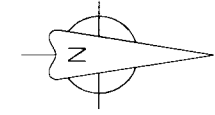

LEGEND:

- ⊗ - Post found
- - 3/4" ∅ Iron pipe fnd.
- ⊠ - 3/4" Sq. iron bar fnd.
- ⊙ - 5/8"x30" Iron pin set
- ⊕ - 5/8" Iron pin found
- △ - Railroad spike found
- ▲ - Railroad spike set
- - Survey nail found
- - Survey nail set
- - Stone found

REFERENCES:

- 1) P.B. 2, PG. 14
- 2) Instrument #198402170055455
- 3) Deeds as noted

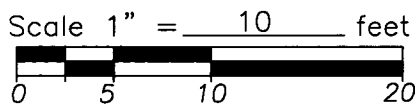
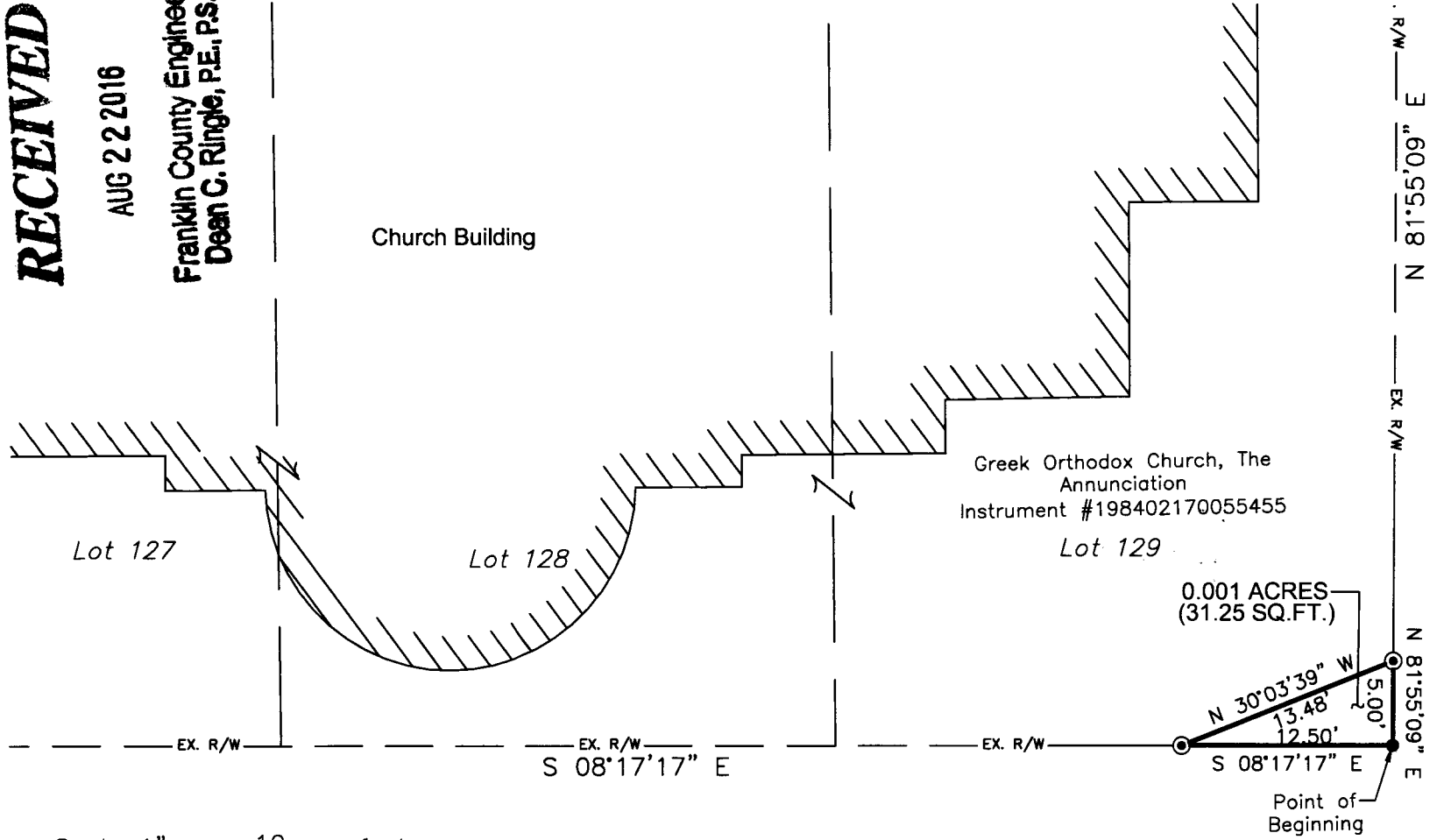

High Street (76')

(Formerly known as Columbus-Worthington Road)

Basis of Bearings: The bearings in this survey are referenced to the Ohio State Plane Coordinate System (South Zone), NAD 83 with 2011 NSRS Adjustment with the westerly line of North High Street being S 08°17'17" E.

FLOOD DATA:

All lots delineated on this plat are located in flood Zone "X" per F.E.M.A. Community Panel No.39041C0307K dated June 17, 2008.

Survey requested by: City of Columbus

CERTIFICATION:

I hereby certify that this plat is a true and correct representation of a survey performed under my responsible direction and supervision and is correct to the best of my knowledge.

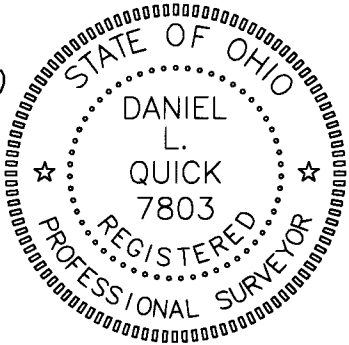

D. Quick
REGISTERED SURVEYOR NO.7803

August 4, 2016
DATE



Korda/Nemeth Engineering, Inc - Consulting Engineers
1650 Watermark Drive, Suite 200 - Columbus, Ohio 43215-7010
TEL: 614-487-1650 FAX: 614-487-8981 WEB: www.korda.com