

SURVEY OF ACREAGE PARCELS

QUARTER TOWNSHIP 3, TOWNSHIP 2, RANGE 16

UNITED STATES MILITARY LANDS

CITY OF NEW ALBANY, COUNTY OF FRANKLIN, STATE OF OHIO

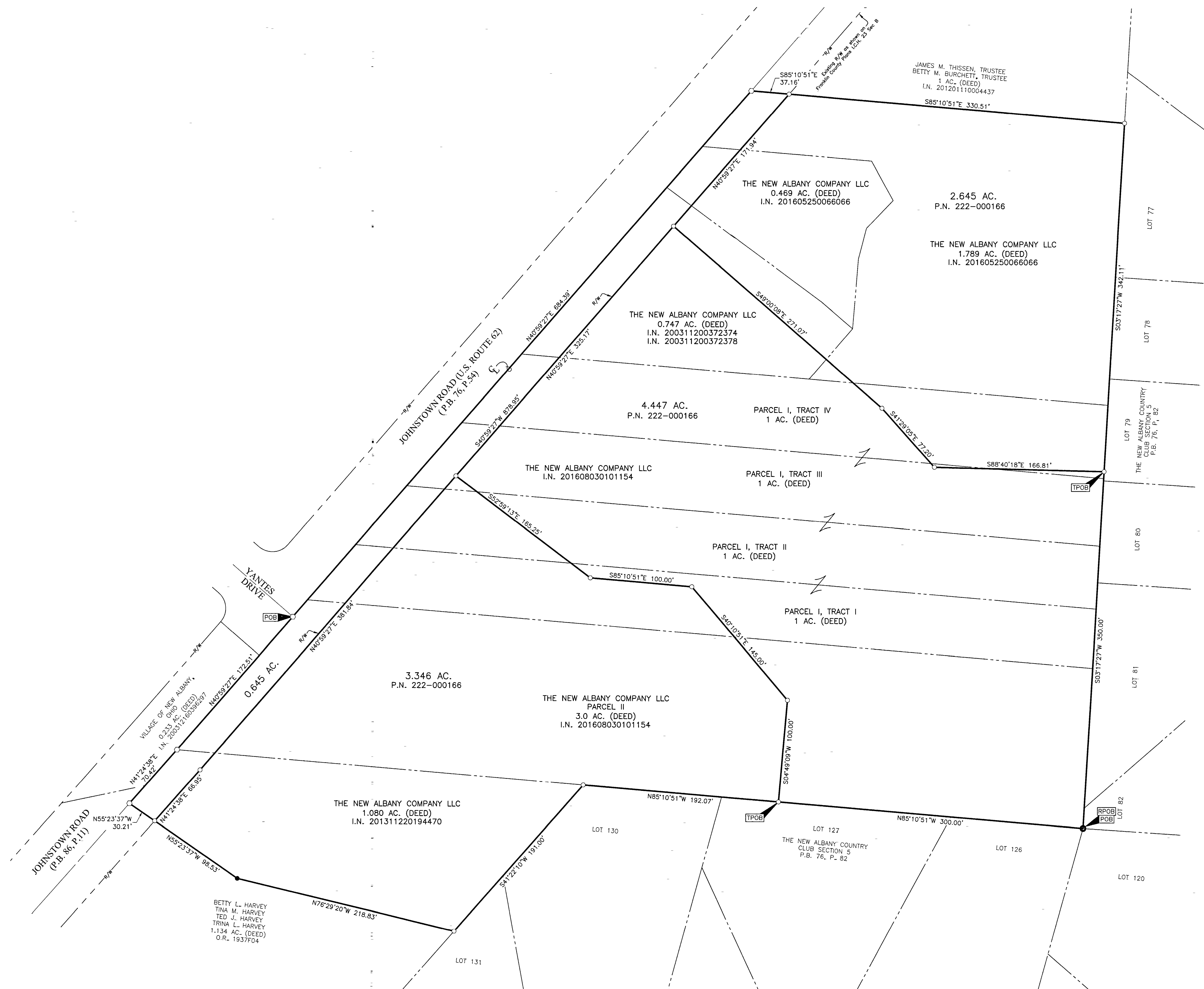

SURVEY NOTE:
This survey was prepared using documents of record, prior plats of survey, and observed evidence located by an actual field survey performed in September 2016.

BASIS OF BEARINGS:
The Bearings shown hereon are based on the same meridian as the bearings shown on the subdivision plat entitled "The New Albany Country Club Section 6", of record in Plat Book 76, Page 54, assigning a bearing of North 40°59'27" East for a portion of the centerline of Johnstown Road.

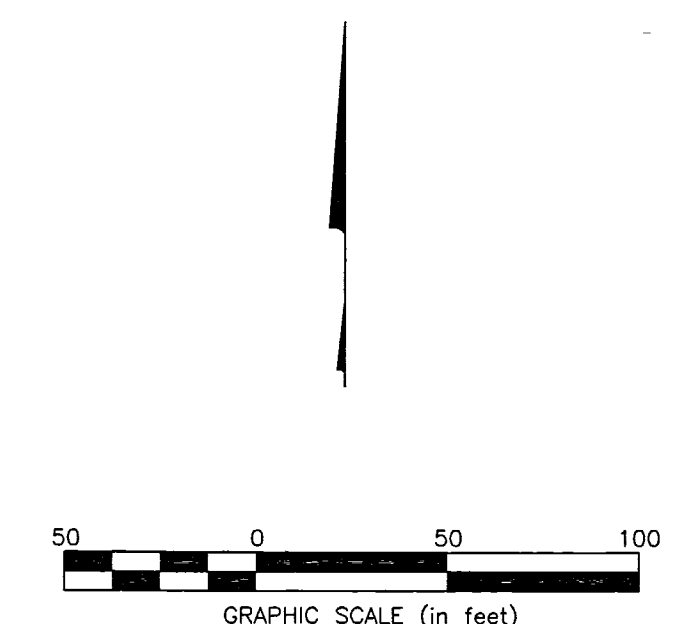

- = STONE FND.
 - = MON. FND.
 - = I.P. FND.
 - = I.P. SET
 - = MAG. NAIL FND.
 - = MAG. NAIL SET
 - ▲ = R.R. SPK. FND.
 - △ = R.R. SPK. SET
 - = P.K. NAIL FND.
- I.P. Set are 13/16" I.D. iron pipes 30" long with cap inscribed EMHT INC.

RECEIVED

SEP 20 2016

Franklin County Engineer
Dawn C. Ringle, PE, PS.

By Matthew A. Kirk 20 SEP 16
Matthew A. Kirk
Professional Surveyor No. 7865

EMHT Evans, Mechwart, Hambleton & Tilton, Inc. Engineers • Surveyors • Planners • Scientists 5500 New Albany Road, Columbus, OH 43054 Phone: 614.775.4500 Toll Free: 888.775.3648 emht.com		Date: September 20, 2016
		Scale: 1" = 50'
		Job No: 2016-0001
		Sheet: 1 of 1
REVISIONS		
MARK	DATE	DESCRIPTION