

SURVEY OF ACREAGE PARCEL

LOT 18, SECTION 9 AND LOT 19, SECTION 10, QUARTER TOWNSHIP 1 TOWNSHIP 2, RANGE 16, UNITED STATES MILITARY LANDS CITY OF NEW ALBANY, FRANKLIN COUNTY, OHIO

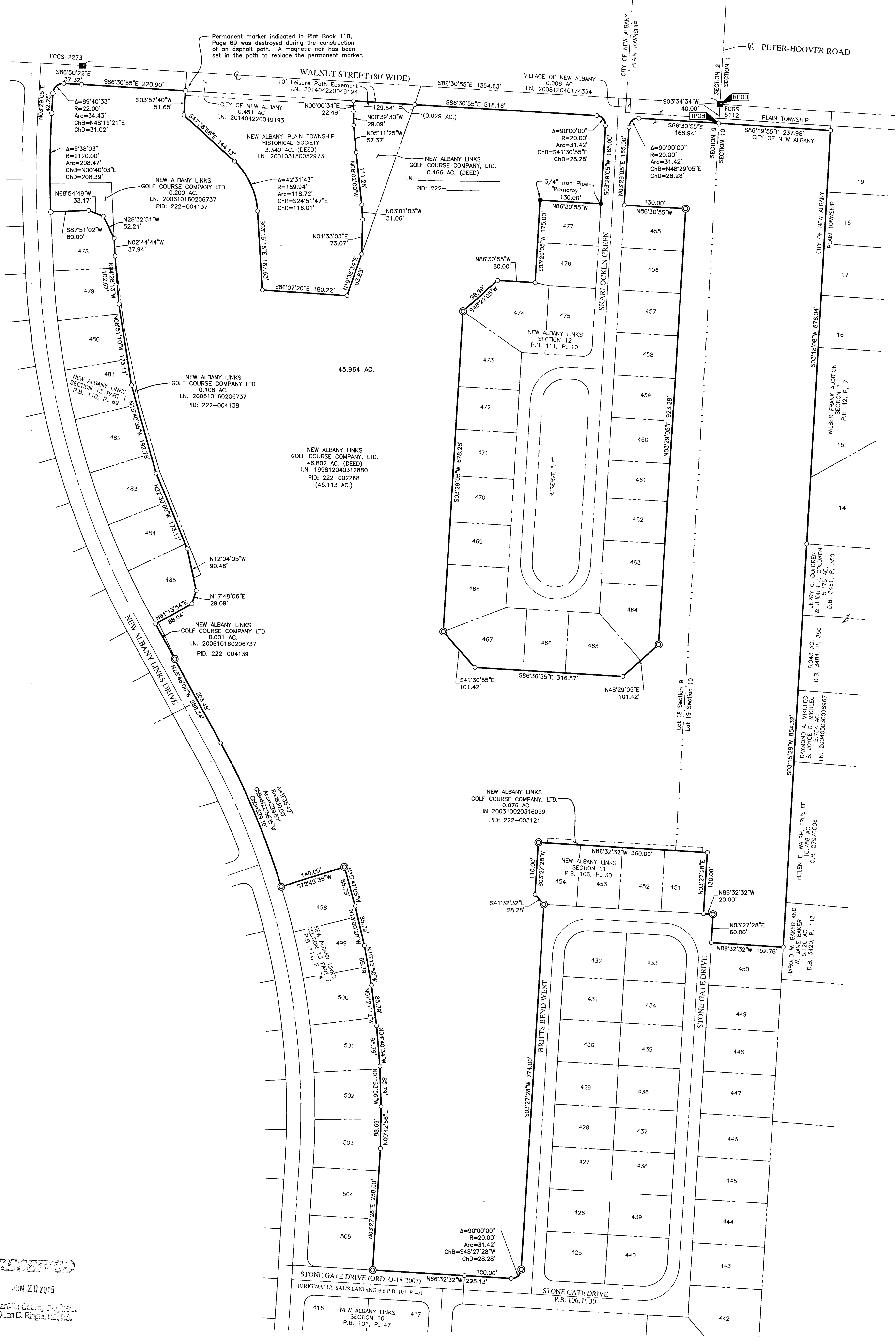

Permanent marker indicated in Plat Book 110, Page 69 was destroyed during the construction of an asphalt path. A magnetic nail has been set in the path to replace the permanent marker.

RECEIVED
JUN 20 2016
Franklin County Engineer
Dean C. Kings, P.E.

- = STONE FND.
 - = MON. FND.
 - = I.P. FND.
 - = I.P. SET
 - = MAG. NAIL FND.
 - = MAG. NAIL SET
 - ▲ = R.R. SPK. FND.
 - △ = R.R. SPK. SET
 - △ = P.K. NAIL FND.
 - ⊙ = PERM. MRKR. SET
- I.P. Set are 13/16" I.D. iron pipes 30" long with cap stamped EMHT INC. Permanent Markers set are one-inch solid iron pins with aluminum cap stamped EMHT INC.

BASIS OF BEARINGS:
Bearings are based on the Ohio State Plane Coordinate System as per NAD83 (1986 adjustment). Control for bearings was from coordinates of monuments FCGS 2206 & FCGS 2207, having a bearing of North 03° 23' 06" East, established by the Franklin County Engineering Department, using Global Positioning System procedures and equipment.

SURVEY NOTE:
This survey was prepared using documents of record, prior plats of survey, and observed evidence located by an actual field survey performed in May and June of 2014, and March of 2015.

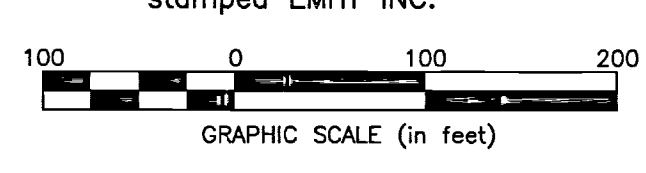

By *Heather L. King* Date _____
Heather L. King
Professional Surveyor No. 8307

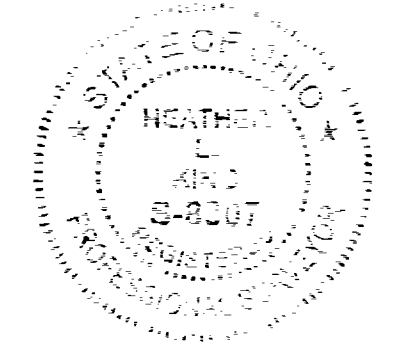

 Evans, Mechwart, Hambleton & Tilton, Inc. Engineers • Surveyors • Planners • Scientists 5800 New Albany Road, Columbus, OH 43244 Phone: 614.775.4500 Toll Free: 888.775.3468 emht.com	Date: June 15, 2016	
	Scale: 1" = 100'	
	Job No: 2014-1042	
	Sheet: 1 of 1	
REVISIONS		
MARK	DATE	DESCRIPTION