

P & L SYSTEMS, INC.

SURVEYORS & ENGINEERS

171 CHARRING CROSS DRIVE
WESTERVILLE, OHIO 43081

0.005 ACRE RIGHT-OF-WAY PARCEL PLAT OF SURVEY

SITUATED IN THE STATE OF OHIO, COUNTY OF FRANKLIN, CITY OF COLUMBUS, LOT NUMBER 14 (AS DEPICTED IN DEED BOOK 6, PAGE 48) QUARTER TOWNSHIP 4, TOWNSHIP 1 NORTH, RANGE 16 WEST, UNITED STATES MILITARY DISTRICT, BEING A 0.005 ACRE RIGHT-OF-WAY PARCEL OUT OF THE 4.178 ACRE TRACT OF LAND CONVEYED TO LOCAL MKT LLC IN INSTRUMENT NUMBER 201512170176476, WITH ALL RECORD REFERENCE HEREIN CITED BEING OF THE FRANKLIN COUNTY RECORDER'S OFFICE, COLUMBUS, OHIO.

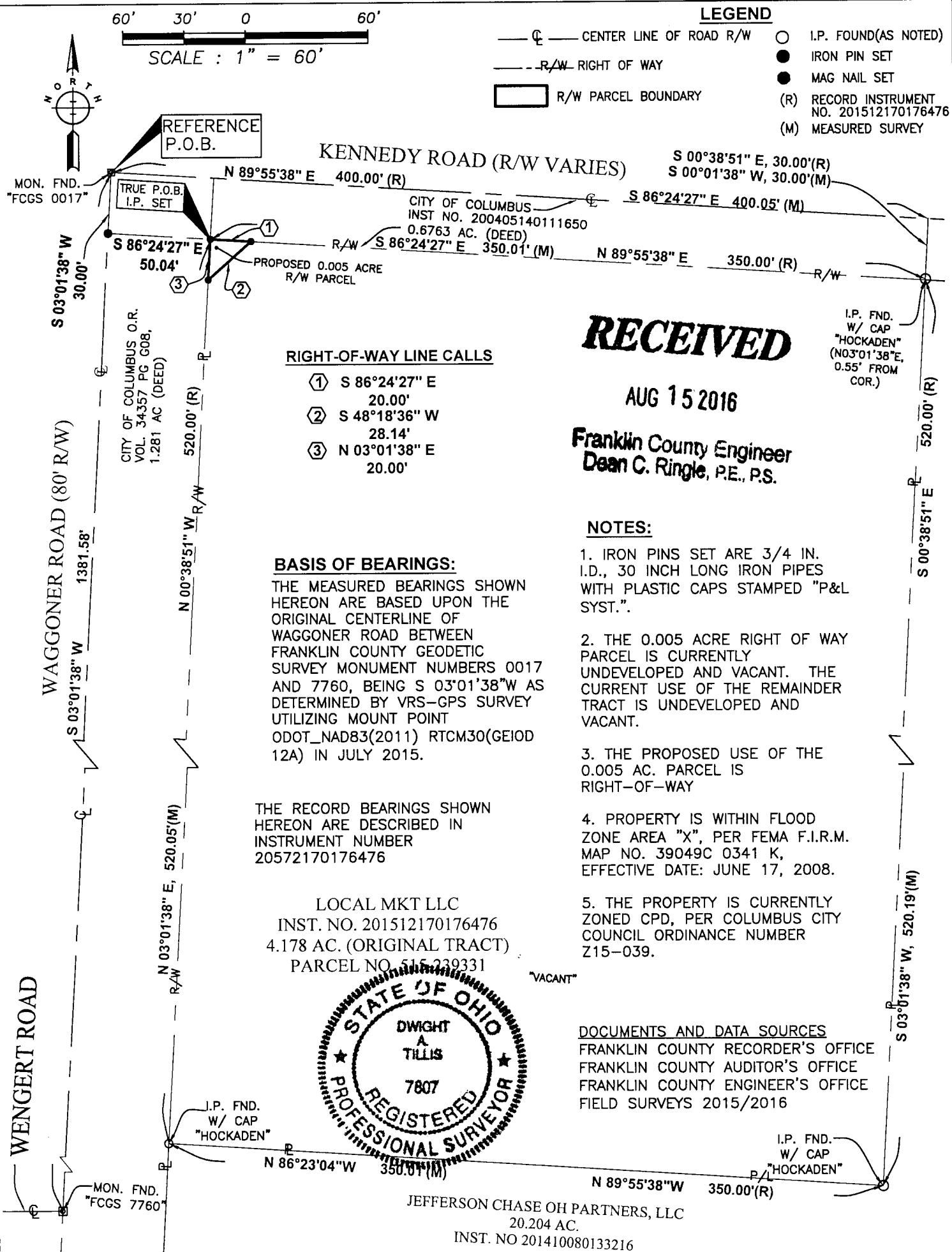

RECEIVED

AUG 15 2016

Franklin County Engineer
Dean C. Ringle, P.E., P.S.

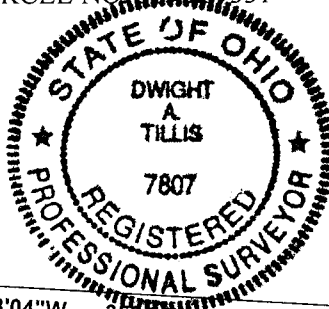

I, THE UNDERSIGNED HEREBY CERTIFY THAT P & L SYSTEMS, INC. SURVEYED THE PREMISES SHOWN HEREON, PREPARED THIS PLAT, AND THAT SAID PLAT IS CORRECT TO THE BEST OF MY KNOWLEDGE AND BELIEF. DIMENSIONS ARE SHOWN IN FEET AND DECIMAL PARTS THEREOF.

Dwight A. Tillis 7/15/16
P&L SYSTEMS, INC. DATE
DWIGHT A. TILLIS
OHIO REGISTERED PROFESSIONAL SURVEYOR NUMBER 7807

P & L Systems, Inc.
Surveyors • Engineers
Planners
171 Charring Cross Dr.
Westerville, Ohio 43081
Phone: (614) 891-4970
Fax: (614) 891-4984