



PARCEL 7-SH HIGHWAY EASEMENT
QUARTER TOWNSHIP 4, TOWNSHIP 1, RANGE 16
UNITED STATES MILITARY LANDS
CITY OF COLUMBUS, COUNTY OF FRANKLIN, STATE OF OHIO

DATE: 06/30/16

3123-E PLAN

SCALE: 1" = 50'

EXHIBIT "A"

SITUATED IN THE STATE OF OHIO, COUNTY OF FRANKLIN, CITY OF COLUMBUS, BEING PART OF A 4.808 ACRE TRACT, AS DESCRIBED IN I.N. 200209250239118, AS SHOWN IN CONDOMINIUM PLAT BOOK 100, PAGE 32.

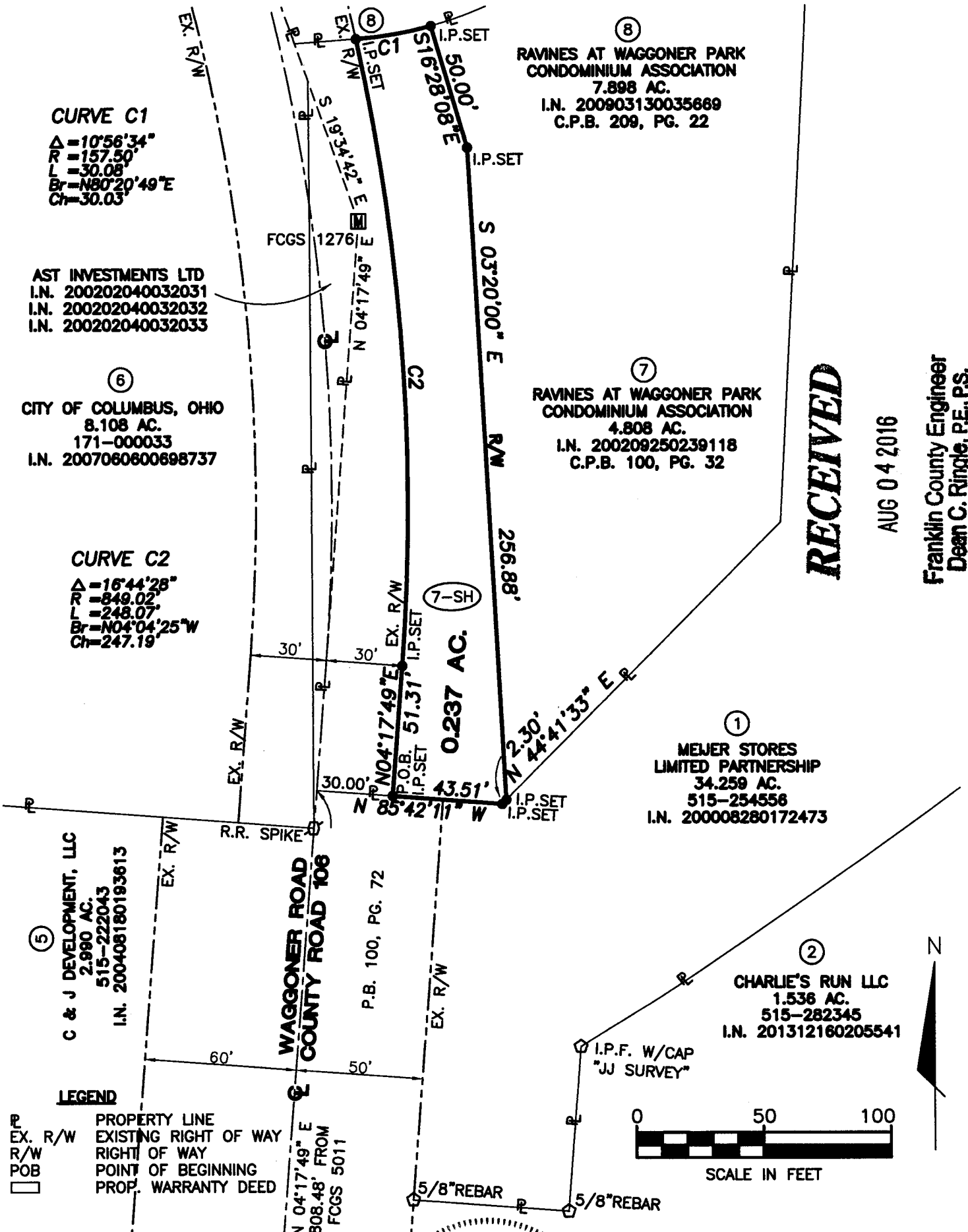

RECEIVED

AUG 04 2016

Franklin County Engineer
 Dean C. Ringle, P.E., P.S.

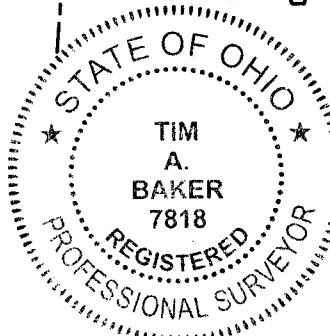

BY: Tim Baker 8-3-16
 TIM BAKER, P.S. DATE
 REGISTERED SURVEYOR NO. 7818

DRAWN BY: TB CHK BY: SER DATE: _____

BASIS OF BEARINGS:
 THE BEARINGS SHOWN HEREIN ARE BASED ON THE CENTERLINE OF WAGGONER ROAD AS BEING NORTH 04°17'49" EAST FROM A FIELD SURVEY (MAY 2016) USING GPS METHODS FROM FCGS 5011 TO FCGS 1276 RESET, BASED ON THE OHIO STATE PLANE COORDINATE SYSTEM, SOUTH ZONE, NORTH AMERICAN DATUM 1983 (NSRS 2007).

I.P.SET=3/4"x30" YELLOW CAP "STANTEC"