



Evans, Mechwart, Hambleton & Tillon, Inc.  
Engineers • Surveyors • Planners • Scientists  
5500 New Albany Road, Columbus, OH 43054  
Phone: 614.775.4500 Toll Free: 888.775.3648  
emht.com

# SURVEY OF ACREAGE PARCEL

LOCATED IN  
VIRGINIA MILITARY SURVEY NUMBER 5243  
CITY OF COLUMBUS, COUNTY OF FRANKLIN, STATE OF OHIO

Date: June 13, 2016

Job No: 20151046

Scale: 1" = 20'

THE BOARD OF TRUSTEES  
OF PRAIRIE TOWNSHIP (FRANKLIN COUNTY)  
6.111 AC. (DEED)  
I.N. 201304080056954

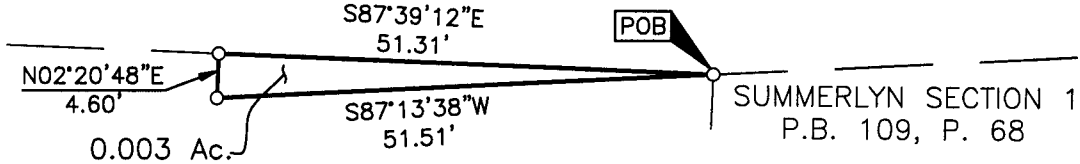

PULTE HOMES OF OHIO LLC  
24.752 AC. (DEED)  
I.N. 201409090117946

SUMMERLYN SECTION 1  
P.B. 109, P. 68

43

- = STONE FND.
- = MON. FND.
- = I.P. FND.
- = I.P. SET
- = MAG. NAIL FND.
- = MAG. NAIL SET
- ▲ = R.R. SPK. FND.
- △ = R.R. SPK. SET
- ◆ = P.K. NAIL FND.

I.P. Set are 13/16" I.D. iron pipes  
30" long with cap inscribed EMHT INC.

**SURVEY NOTE:**

This survey was prepared using documents of record, prior plats of survey and observed evidence located by an actual field survey performed in June 2016.

**BASIS OF BEARINGS:** The bearings shown hereon are based on the same meridian as the bearings shown on the subdivision plat entitled "Summerlyn Section 1," of record in Plat Book 109, Page 68, Recorder's Office, Franklin County, Ohio, on which a portion of the centerline of Rockbrook Crossing Avenue has a bearing of South 02° 20' 48" West.

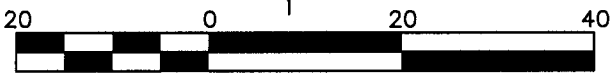

GRAPHIC SCALE (in feet)



**RECEIVED**

JUN 16 2016

Franklin County Engineer  
Dean C. Ringle, P.E., P.S.

By Matthew A. Kirk  
Matthew A. Kirk  
Professional Surveyor No. 7865

13 JUNE 16  
Date