

X-2-A

ALL BEARINGS ARE RELATED TO GRID NORTH OF THE OHIO STATE PLANE COORDINATE SYSTEM, NAD83(2011), SOUTH ZONE, ORIGINATING ON FRANKLIN COUNTY MONUMENT FRANK 45, AND THE ODOT CORS NETWORK AND ARE FROM RTK GPS OBSERVATIONS AND ARE FOR THE PURPOSE OF ANGULAR MEASUREMENT ONLY.

JONES AND SOUTHARDS ALLOTMENT
P.B.V. 7, P. 416

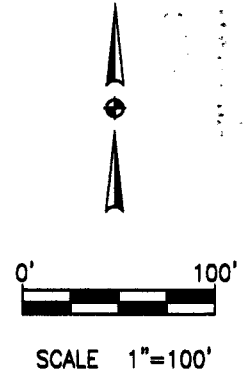

LOT 8

283.26'
LOT 7
090-001132

LANGPORT
P.B.V. 85 P. 64

RECEIVED

JUN 10 2016

Franklin County Engineer
Dean C. Ringle, P.E., P.S.

R/W
R/W
R/W
R/W
ROSEMORE AVENUE 40' WIDE
R/W
R/W

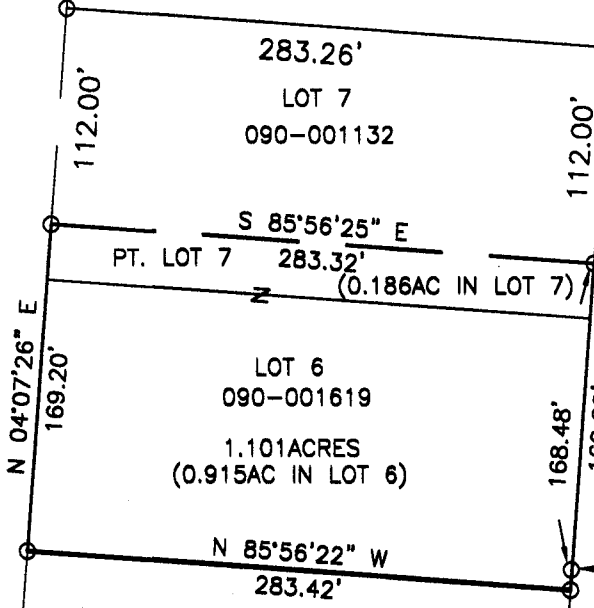

SURVEY MARKER WITH "LANDMARK" CAP FOUND

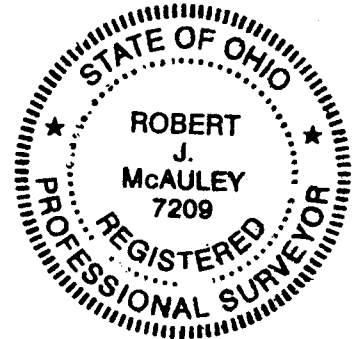

- 3/4" IRON PIPE FOUND
- ◆ MAG NAIL FOUND

LOT 5-INSTRUMENT NO. 201503130031659 ROSEMORE APARTMENTS LLC

LOT 6 PT. LOT 7-O.R. 06826J13 CYNTHIA S. STEWART AND J. DOUGLAS STEWART

PT. LOT 7- INSTRUMENT NO. 201503310040231 TROY CUNNINGHAM AND SAUNDRA CUNNINGHAM

SURVEY FOR UNIVERSITY HOUSING LLC

SITUATED IN THE CITY OF WHITEHALL, AND BEING ALL OF LOT NUMBER 6 AND PART OF LOT NUMBER 7, OF JONES AND SOUTHARD'S ROSEMORE ALLOTMENT FRANKLIN COUNTY, STATE OF OHIO

Robert J. McAuley
ROBERT J. MCAULEY
PROFESSIONAL SURVEYOR NO. 7209

3 June 2016
DATE



RICHLAND ENGINEERING LIMITED
29 NORTH PARK STREET
MANSFIELD, OHIO

REL: F:\2016\116039 University Housing Whitehall\Survey\116039Survey.dwg User:BobMcAuley Jun 06, 2016 - 9:25am