

**SURVEY OF ACREAGE PARCEL**  
**VIRGINIA MILITARY SURVEY NO. 4854**  
**CITY OF HILLIARD, COUNTY OF FRANKLIN, STATE OF OHIO**

Date: June 15, 2016  
 Scale: 1" = 100'  
 Job No: 2015-1683

**BASIS OF BEARINGS:**

Bearings are based on the Ohio State Plane Coordinate System, South Zone, as per NAD83 (1986 Adjustment). Control for bearings was from coordinates of monuments FCGS 0005 RESET and FCGS 0006, having a bearing of North 23° 37' 07" West, established by the Franklin County Engineering Department, using Global Positioning System procedures and equipment.

**SURVEY NOTE:**

This survey was prepared using documents of record, prior plats of survey, and observed evidence located by an actual field survey performed in November of 2006.

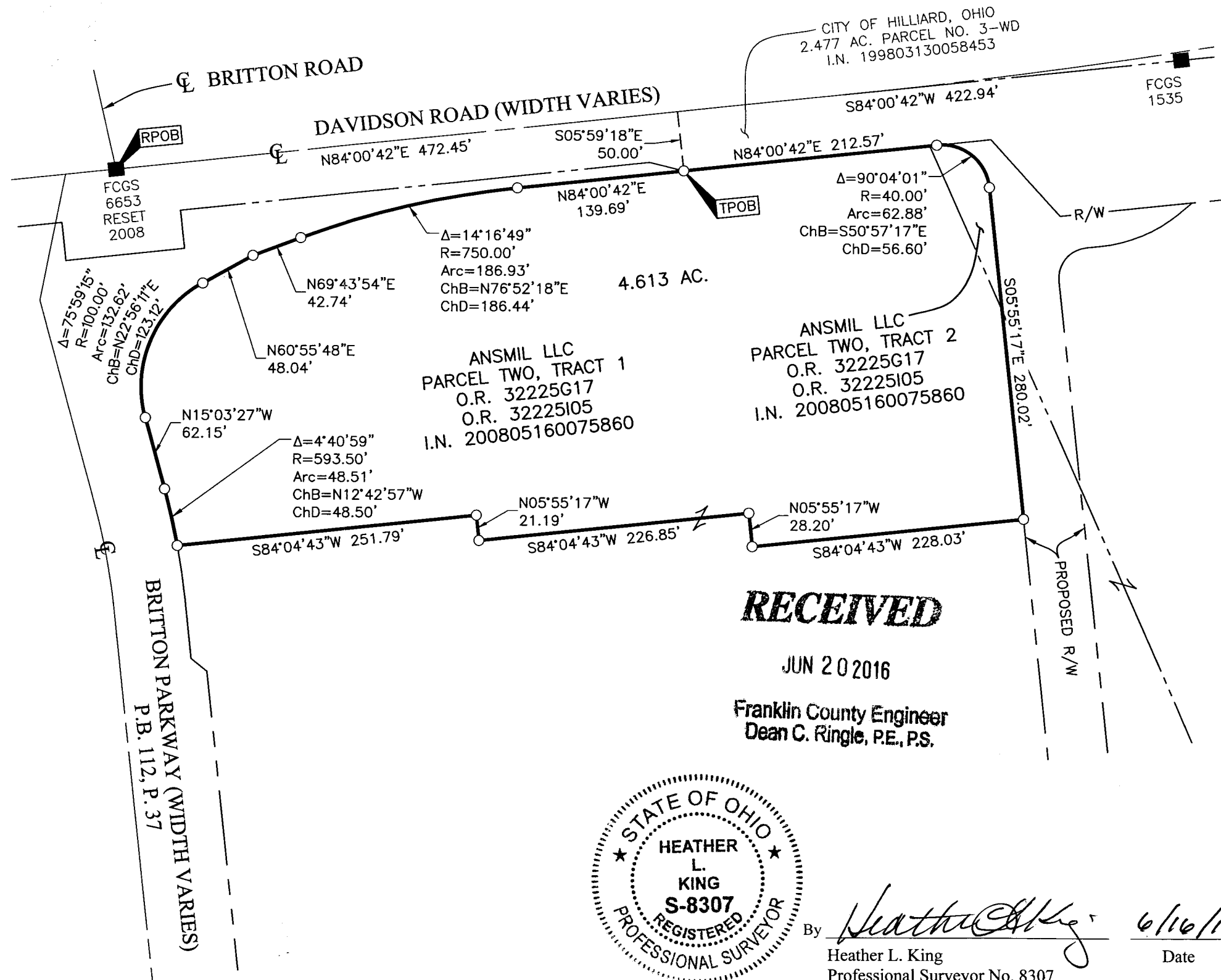

- = STONE FND.
- = MON. FND.
- = I.P. FND.
- = I.P. SET
- = MAG. NAIL FND.
- = MAG. NAIL SET
- ▲ = R.R. SPK. FND.
- △ = R.R. SPK. SET
- ◆ = P.K. NAIL FND.

I.P. Set are 13/16" I.D. iron pipes 30" long with cap inscribed EMHT INC.

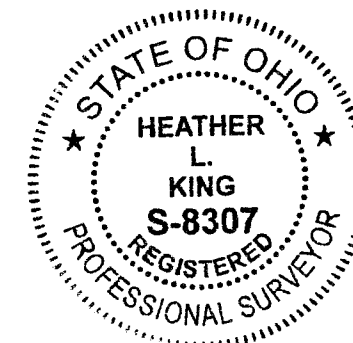
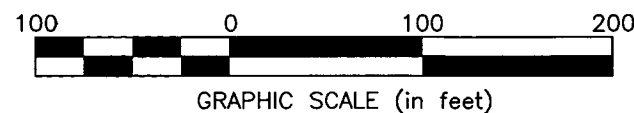

By Heather L. King 6/16/16  
 Heather L. King Date  
 Professional Surveyor No. 8307