

VANCE SURVEYING LTD.

15071 HYATT ROAD

MOUNT VERNON, OHIO 43050

PH. (740) 397-6296

FAX (740) 397-6032

vancesurveying@gmail.com

RECEIVED

JUN 27 2016

Franklin County Engineer
Dean C. Ringle, P.E., P.S.

PROPOSED SPLIT FOR RHEA CHUNG

RANGE 16, TOWNSHIP 2, QUARTER TOWNSHIP 4, LOT 16, USML,
PLAIN TOWNSHIP, FRANKLIN COUNTY, OHIO

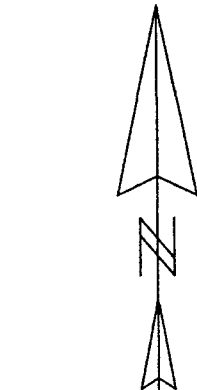

BEARING BASIS: THE OHIO STATE
PLANE COORDINATE SYSTEM,
SOUTH ZONE AND AMERICAN
DATUM OF 1983, (NSRS 2007), THE
CENTERLINE OF BABBITT ROAD AS
S03°39'32"W

SCALE: 1" = 200'

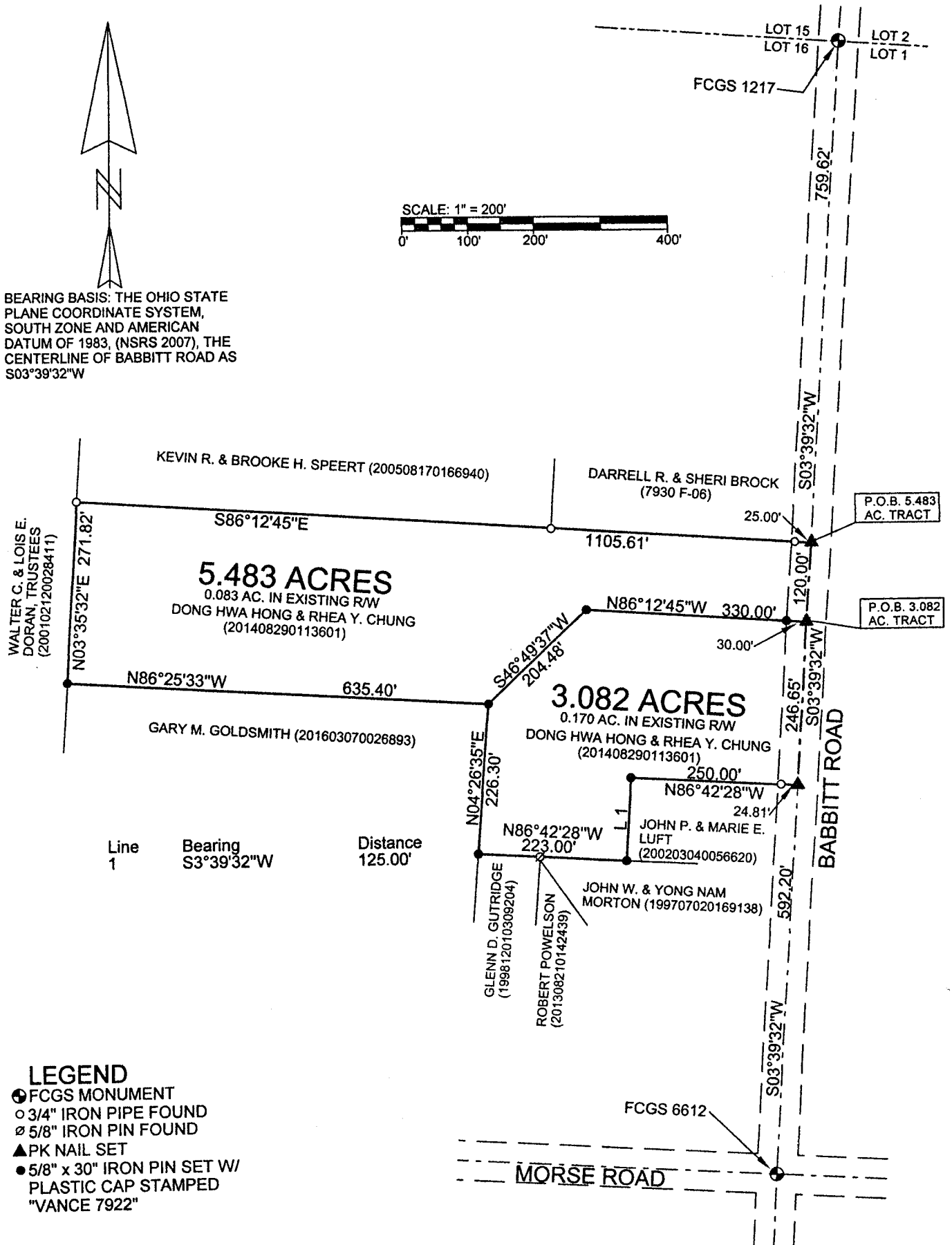
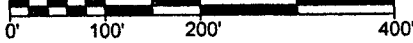

CERTIFICATION: WE HEREBY CERTIFY THAT THE FOREGOING SURVEY WAS PREPARED FROM ACTUAL FIELD MEASUREMENTS, IN ACCORDANCE WITH CHAPTER 4733-37, OHIO ADMINISTRATIVE CODE.

Samuel R. Vance

SAMUEL R. VANCE
REGISTERED SURVEYOR NO. 7922

MAY 24, 2016

DRAWN BY: SRV