



Evans, Mechwart, Hambleton & Tilton, Inc.  
 Engineers • Surveyors • Planners • Scientists  
 5500 New Albany Road, Columbus, OH 43054  
 Phone: 614.775.4500 Toll Free: 888.775.3648

emht.com

# SURVEY OF ACREAGE PARCEL

QUARTER TOWNSHIP 3, TOWNSHIP 2, RANGE 17

UNITED STATES MILITARY LANDS

VILLAGE OF MINERVA PARK, COUNTY OF FRANKLIN, STATE OF OHIO

Date: May 9, 2016

Job No. 2015-1786

Scale: 1" = 100'

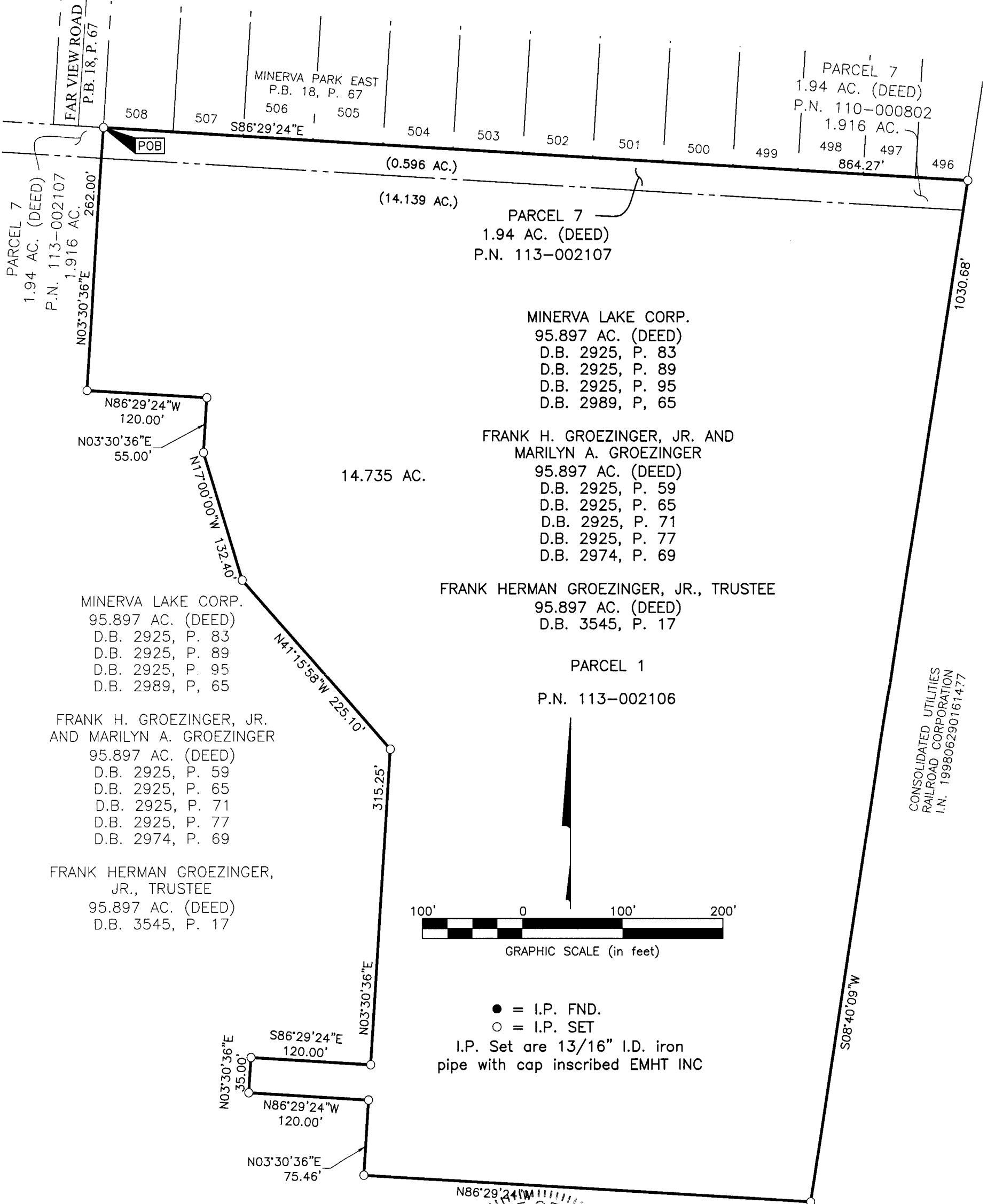

**BASIS OF BEARINGS:**  
 The bearings shown hereon are based on the Ohio State Plane Coordinate System South Zone as per NAD83 (1986). Said bearings originated from a field traverse which was tied (referenced) to said coordinate system by GPS observations of Franklin County Engineering Department monuments FRANK 85, and WEST 17. The bearing of North 86° 27' 57" West assigned to the northerly line of Waltham Place Section V (5), is designated the basis of bearings for this survey.

**SURVEY NOTE:**  
 This survey was prepared using documents of record, prior plats of survey, and observed evidence located by an actual field survey.

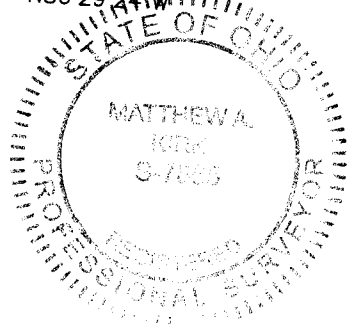

**RECEIVED**  
 MAY 09 2016  
 Franklin County Engineer  
 Dean C. Ringle, P.E., P.S.

By Matthew A. Kirk Date 9 MAY 16  
 Matthew A. Kirk Professional Surveyor No. 7865

J:\20151786\DWG\04SHEETS\BOUNDARY\20151786-VS-BNDY-02.DWG plotted by KIRK, MATTHEW on 5/9/2016 11:19:58 AM last saved by KIRK, MATTHEW on 5/9/2016 11:18:27 AM