

NORTH
SCALE IN FEET

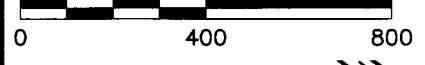

PLAT OF SURVEY

STATE OF OHIO, COUNTY OF FRANKLIN, TOWNSHIP OF JACKSON,
VIRGINIA MILITARY SURVEY NO. 469

SUBMITTAL & REVISION RECORD

NO	DATE	DESCRIPTION
△		

BASIS OF BEARINGS:

THE BASIS OF BEARING FOR THIS SURVEY IS BASED ON THE BEARING OF SOUTH 00°36'08" EAST, USING A RAILROAD SPIKE FOUND AT THE CENTERLINE INTERSECTION OF JACKSON PIKE AND THRAILKILL ROAD AND ALSO USING A RAILROAD SPIKE FOUND AT THE INTERSECTION OF THE CENTERLINE OF JACKSON PIKE, AND THE PROJECTED NORTH LINE OF SAID 52.7114 ACRES, FOR THE CENTERLINE OF JACKSON PIKE. AS MEASURED WITH GPS OBSERVATIONS ON APRIL 20TH, 2016, USING HORIZONTAL DATUM NAD83 (2011 ADJ).

IRON PINS:

WHERE INDICATED HEREON, UNLESS OTHERWISE NOTED, ARE TO BE SET AND ARE 5/8" SOLID REBAR, THIRTY INCHES LONG WITH YELLOW PLASTIC CAP BEARING THE INITIALS "CEC."

EXISTING LEGEND:

- EXISTING PROPERTY LINE
- - - EXISTING ADJACENT PROPERTY LINE
- - - EXISTING RIGHT-OF-WAY
- IRON PIN FOUND
- ▲ RAILROAD SPIKE FOUND
- ▲ MAG / PK NAIL FOUND
- CONCRETE MONUMENT FOUND
- R/W MONUMENT FOUND
- IRON PIPE FD. (SIZE)
- REBAR FD. (SIZE)
- ▲ NAIL FOUND
- △ MAG NAIL SET
- REBAR IRON PIN SET & CAP

LINE TABLE		
LINE #	DIRECTION	LENGTH
L2	N 89°28'47" E	379.24'
L3	N 08°42'32" W	447.74'
L4	S 39°18'33" W	215.69'
L5	S 74°17'16" E	185.41'
L6	S 81°05'44" W	529.25'
L7	N 04°44'33" E	90.38'
L8	N 07°43'00" W	79.22'
L9	N 00°36'08" W	392.03'
L10	S 74°17'24" E	499.56'
L11	N 08°10'50" W	520.16'
L12	S 89°28'57" W	410.86'
L13	N 00°36'08" W	174.93'

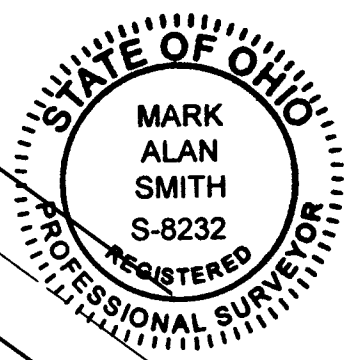
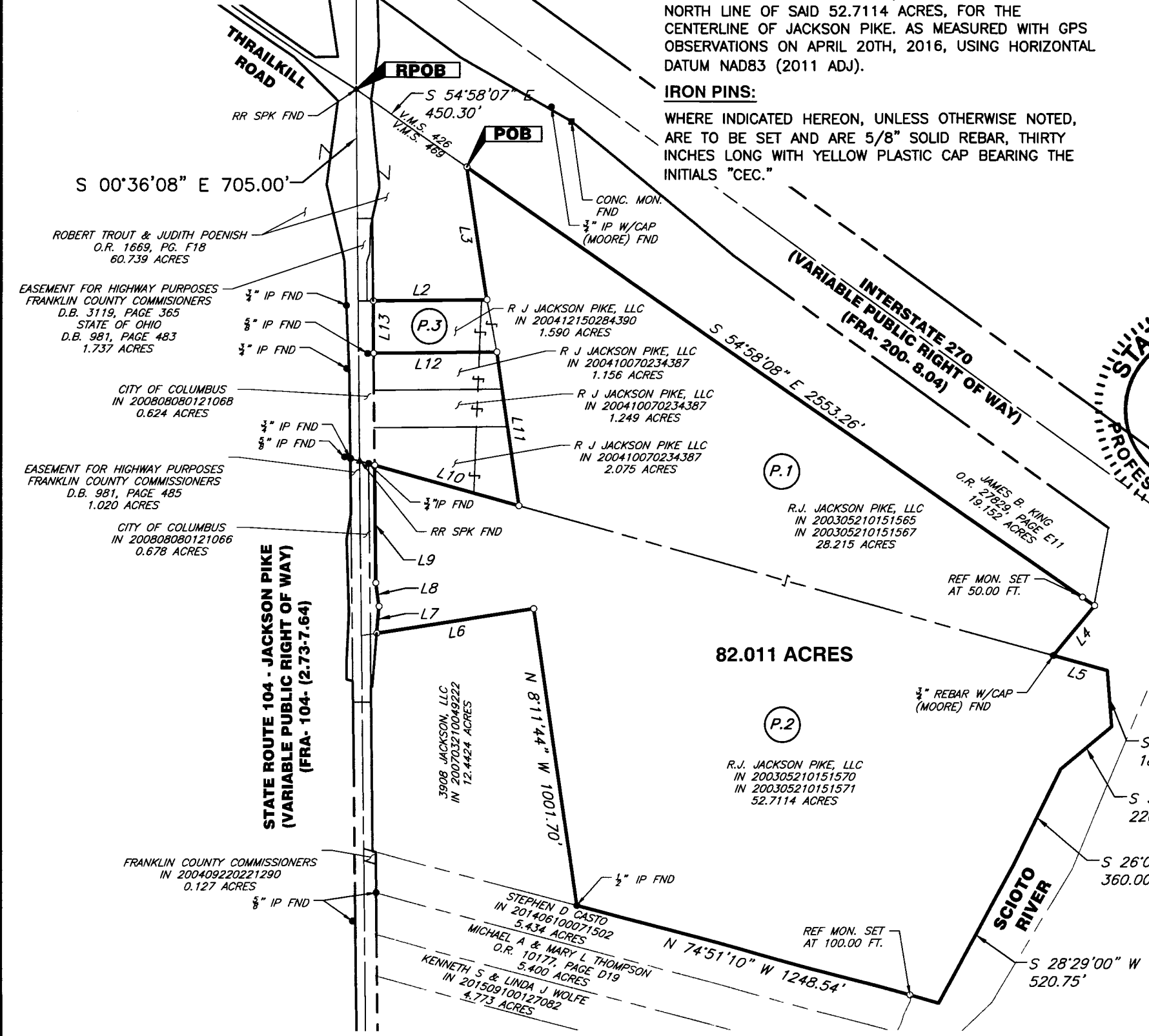

WE HEREBY CERTIFY THAT THE FOREGOING BOUNDARY SURVEY WAS PREPARED WITH ACTUAL FIELD MEASUREMENTS IN ACCORDANCE WITH CHAPTER 4733-37 OHIO ADMINISTRATIVE CODE.

Mark Alan Smith
 MARK ALAN SMITH DATE 6/01/2016
 OHIO REGISTRATION/LICENSE NO. S-8232

- (P.1) 28.369 ACRES (MEAS.)
 - (P.2) 52.052 ACRES (MEAS.)
 - (P.3) 1.590 ACRES (MEAS.)
- TOTAL ACREAGE 82.011

CEC
Civil & Environmental Consultants, Inc.
 250 Old Wilson Bridge Road · Suite 250 · Worthington, OH 43085
 614-540-6633 · 888-598-6808
 www.cecinc.com

PLAT OF SURVEY
 Situate In
 JACKSON TOWNSHIP
 FRANKLIN COUNTY, OHIO
 Made For
 NATIONAL LIME & STONE COMPANY
 JACKSON PIKE

RECEIVED

JUN 01 2016

Franklin County Engineer
 Dean C. King, P.E., P.S.

DATE: MAY 2016	SCALE: 1"=400'	DRAWING NO.:
DRAWN BY: ALB	CHECKED BY: JWC	PLAT
PROJECT NO: 161-532	APPROVED BY: MAS	SHEET 1 OF 1

P:\2016\161-532\Survey\Draw\161532-SV01-SRV.dwg\LAYOUT1.dwg (05/31/2016 - jcurry) - LP: 5/31/2016 4:07 PM