

PERTINENT DOCUMENTS USED

- INSTR. # 201402140019303
- INSTR. # 200906220089645
- INSTR. # 201303130041936
- OR 1680, PAGE 3565

- 0.337 Ac. Survey by JOSHUA M. MEYER Dated 10-22-2013

RECEIVED

FEB 04 2016

Franklin County Engineer
Dean C. Ringle, P.E., P.S.



P.R.O. = 0.283 ACRES

THIS SURVEY PERFORMED UNDER THE SUPERVISION OF
RICHARD F. MATHIAS, PROFESSIONAL SURVEYOR No. 7798
IN JANUARY, 2016

Richard F. Mathias 3-15-16

RICHARD F. MATHIAS
PROFESSIONAL SURVEYOR No. 7798
DATE

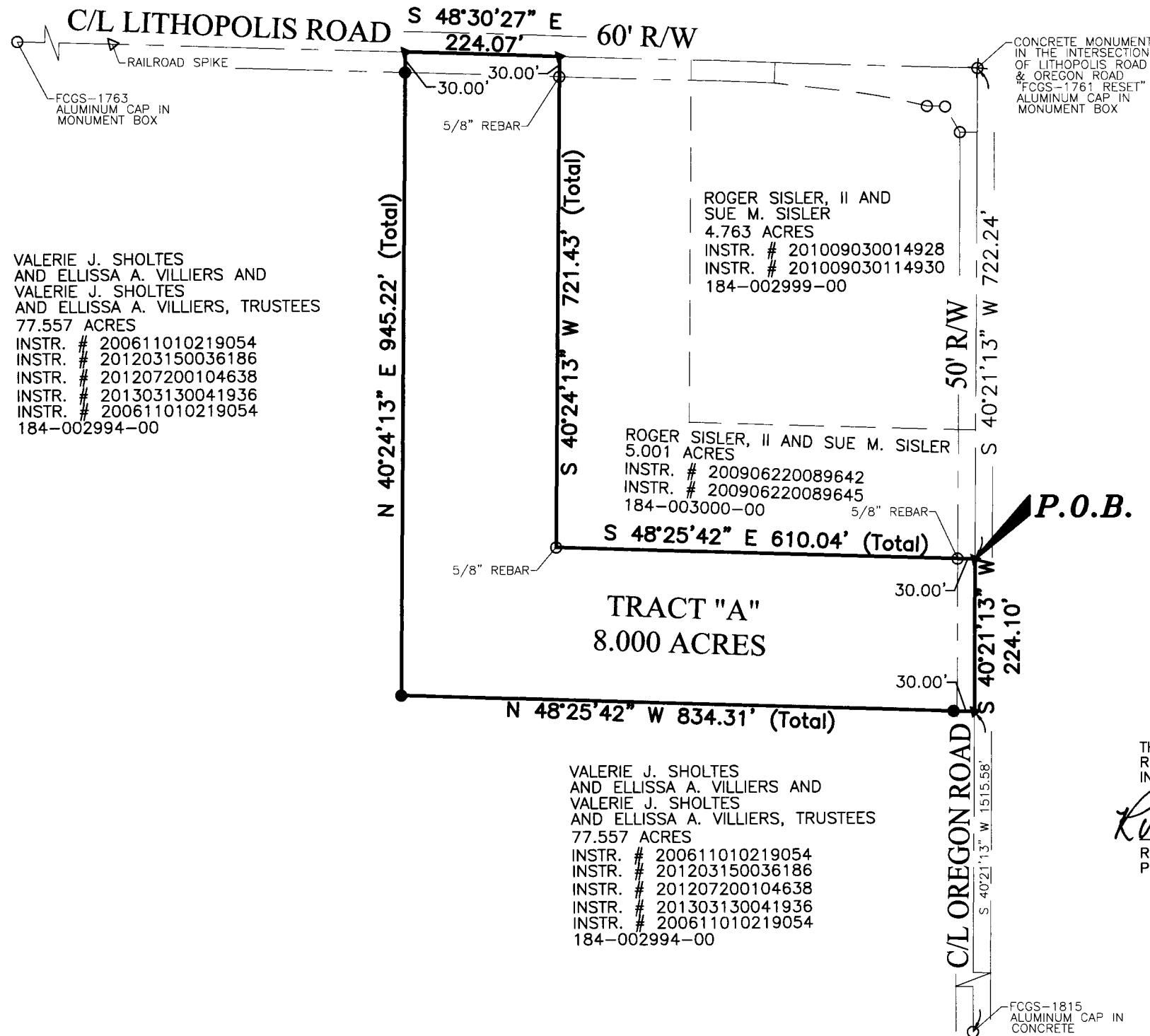

No. 1 OF 1

**PLAT OF SURVEY
8.000 ACRES**

SECTION 1, TOWNSHIP 10, RANGE 21
BUCKINGHAM'S SURVEY OF CONGRESS LANDS
CITY OF CANAL WINCHESTER
FRANKLIN COUNTY, OHIO
JANUARY, 2016

PLANS PREPARED FOR:

ROGER SISLER
5015 LANCASTER-CIRCLEVILLE RD.
LANCASTER, OHIO 43130
740-777-7941

- 30" LONG, 5/8" REBAR WITH PLASTIC 1-1/4" CAP STAMPED "2LMN" (SET)
- IRON MONUMENT (FOUND)
- ▲ RAILROAD SPIKE (SET)
- △ RAILROAD SPIKE (FOUND)
- CONCRETE MONUMENT (SET)
- ⊠ CONCRETE MONUMENT (FOUND)
- P.K. NAIL (SET)
- P.K. NAIL (FOUND)
- ⊕ BOLT (FOUND)
- ⊕ STONE (FOUND)
- × REFERENCE POINT

BEARINGS BASED ON THE CENTER OF OREGON RD. BEING S 40°21'13" W BETWEEN MONUMENTS FCGS 1761 & FCGS 1815

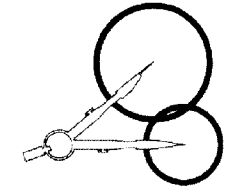
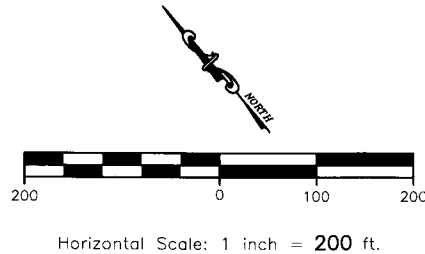

2LMN, Inc.

Civil Engineers & Land Surveyors
2475 Sugar Grove Road, SE - Lancaster, Ohio 43130
(740) 687-5542 Phone ~ (740) 687-0086 Fax ~ www.2LMN.com

This work product was prepared to meet the specific expressed needs of our client and is not to be copied or relied upon by any person who is not in privity of contract with our company, nor is it to be used for any other purpose than that for which it was expressly provided. Copyright © 2014 by Lockwood, Lanier, Mathias & Noland, Inc. All rights reserved.