

PLAT OF SURVEY

STATE OF OHIO, COUNTY OF FRANKLIN, CITY OF COLUMBUS, TOWNSHIP OF MIFFLIN,
VIRGINIA MILITARY SURVEY NO. 9921

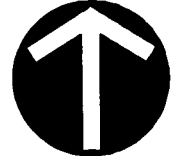

NORTH
SCALE IN FEET

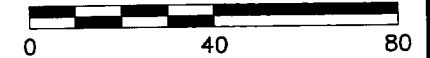

LEGEND

- IRON PIN FOUND
- IRON PIN SET & CAPPED

LINE #	DIRECTION	LENGTH
L1	S 86°22'00" E	80.00'
L2	S 04°36'34" W	10.00'
L3	S 86°22'00" E	80.00'
L4	N 04°36'34" E	10.00'
L5	S 04°36'34" W	10.00'
L6	N 86°22'00" W	80.00'
L7	N 04°36'34" E	10.00'
L8	S 86°22'00" E	160.00'
L9	S 04°36'34" W	20.00'
L10	N 86°22'00" W	160.00'
L11	N 04°38'34" E	20.00'
L12	N 04°36'34" E	20.00'

BASIS OF BEARINGS:

THE BEARINGS ARE BASED ON NORTH 86°22'00" WEST, FOR THE NORTHERLY RIGHT-OF-WAY LINE OF LAMB AVENUE AS MEASURED BY GPS OBSERVATIONS ON MARCH 21, 2016 USING HORIZONTAL DATUM NAD83 (2011 ADJ.).

PERTINENT DOCUMENTS:

ELMHURST ADDITION NO. 2, PLAT BOOK 11, PAGE 19.

IRON PINS:

WHERE INDICATED HEREON, UNLESS OTHERWISE NOTED, ARE TO BE SET AND ARE 5/8" SOLID REBAR, THIRTY INCHES LONG WITH YELLOW PLASTIC CAP BEARING THE INITIALS "CEC."

WE HEREBY CERTIFY THAT THE FOREGOING BOUNDARY SURVEY WAS PERFORMED WITH ACTUAL FIELD MEASUREMENTS IN ACCORDANCE WITH CHAPTER 4733-37 OHIO ADMINISTRATIVE CODE.

Mark Alan Smith
 MARK ALAN SMITH
 PROFESSIONAL SURVEYOR NO.: S-8232
 DATE: 5/11/2016

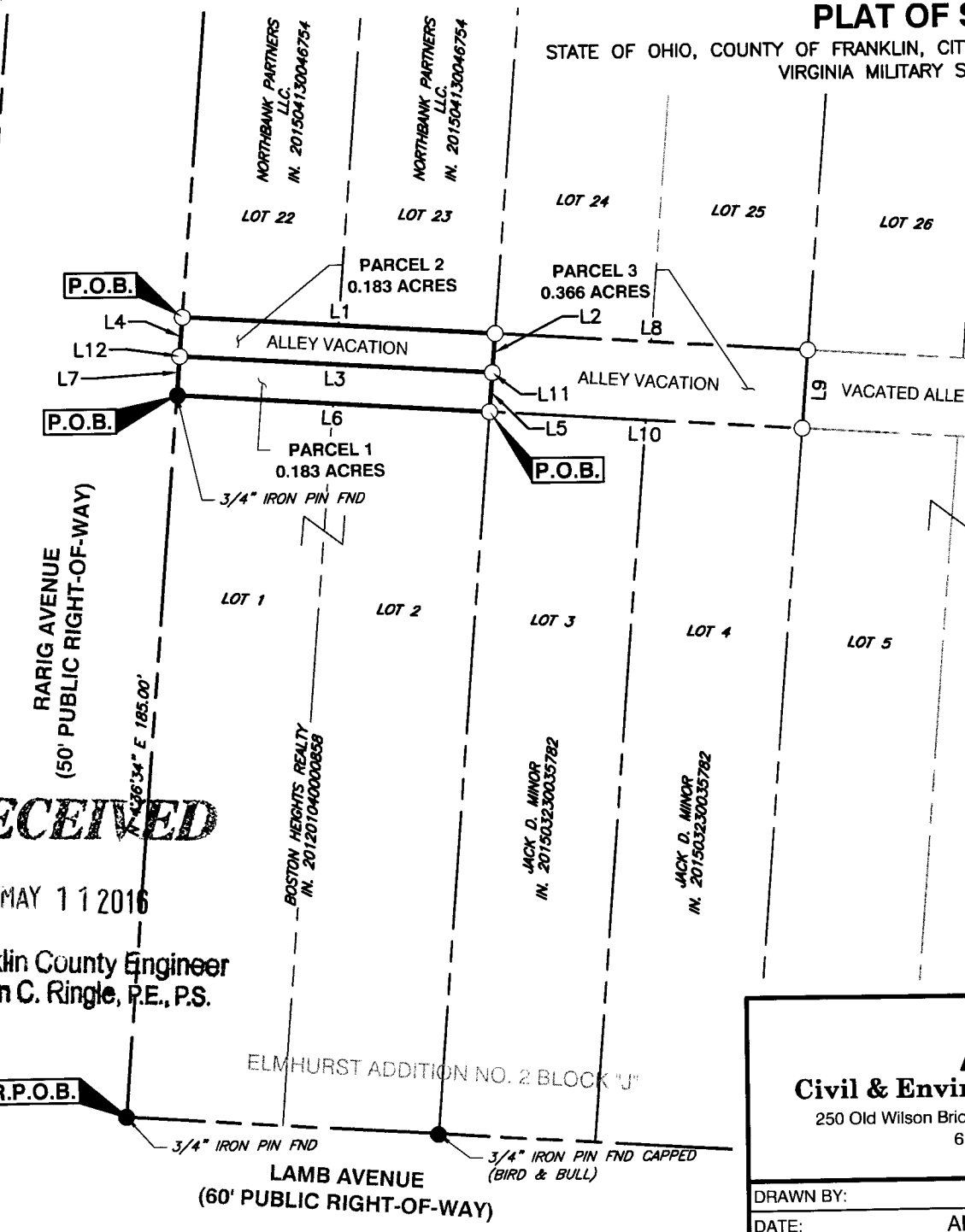
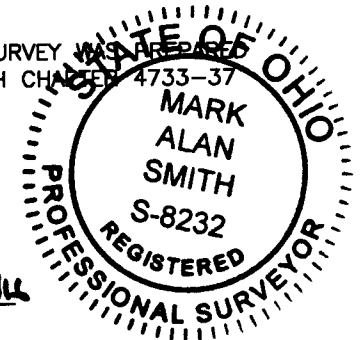

RECEIVED

MAY 11 2016

Franklin County Engineer
Dean C. Ringle, P.E., P.S.

CEC
Civil & Environmental Consultants, Inc.
 250 Old Wilson Bridge Road · Suite 250 · Worthington, OH 43085
 614-540-6633 · 888-598-6808
 www.cecinc.com

KEGLER, BROWN, HILL, & RITTER
 ALLEY VACATION BOUNDARY SURVEY
 CITY OF COLUMBUS
 FRANKLIN COUNTY, OHIO

DRAWN BY: ALB	CHECKED BY: JWC	APPROVED BY: MAS	DRAWING NO: 1 OF 1
DATE: APRIL 2016	DWG SCALE: 1"=40'	PROJECT NO: 160-641	

F:\2016\160-641-Survey\Drawings\160641-SV01-BNDRY.dwg(VACATION) LS:(5/11/2016 - jerry) - LP: 5/11/2016 11:13 AM