



Evans, Mechwart, Hambleton & Tilton, Inc.
 Engineers • Surveyors • Planners • Scientists
 5500 New Albany Road, Columbus, OH 43054
 Phone: 614.775.4500 Toll Free: 888.775.3648
 emht.com

SURVEY OF ACREAGE PARCEL
 SECTION 9, TOWNSHIP 5, RANGE 22
 REFUGEE LANDS
 CITY OF COLUMBUS, COUNTY OF FRANKLIN, STATE OF OHIO

Date: April 8, 2016

Job No. 2014-1545

Scale: 1" = 20'

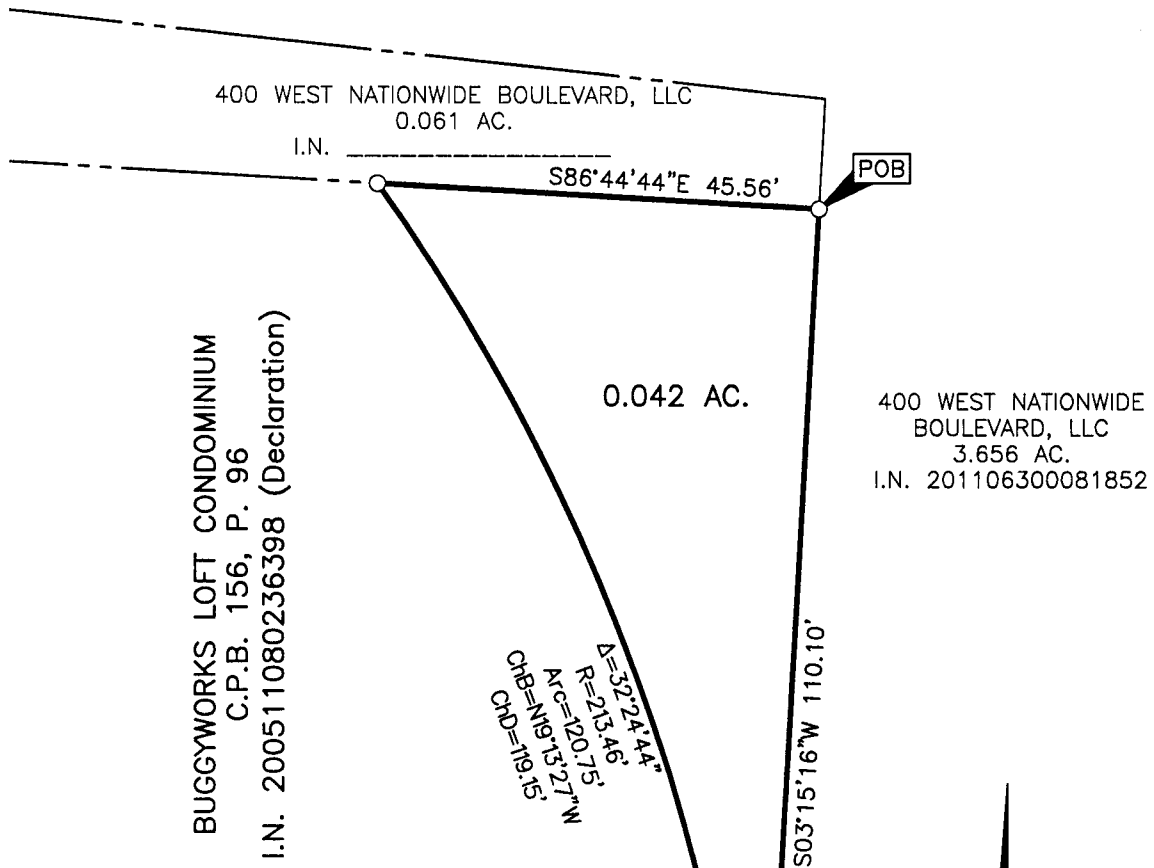

SURVEY NOTE:

This survey was prepared using documents of record, prior plats of survey and observed evidence located by an actual field survey.

BASIS OF BEARINGS:

Bearings are based on N 03° 05' 07" E for the centerline of Huntington Park Lane as recorded in P.B. 112, Pg. 24.

● = I.P. FND.

○ = I.P. SET

I.P. Set are 13/16" I.D. iron pipe with cap inscribed EMHT INC



GRAPHIC SCALE (in feet)

RECEIVED

APR 15 2016

Franklin County Engineer
 Dean C. Ringle, P.E., P.S.

By

John C. Dodgion

John C. Dodgion
 Professional Surveyor No. 8069

04/15/2016
 Date

J:\2014\1545\DWG\04SHEETS\BOUNDARY\20141545-VS-BNDY-02.DWG plotted by DODGION, JOHN on 4/15/2016 9:25:15 AM last saved by JODGION on 4/15/2016 8:40:46 AM Xrefs: