

THE THOMAS ENGINEERING & SURVEYING COMPANY

3803 SULLIVANT AVENUE

COLUMBUS, OHIO 43228

ORDER NO. 655-73

PLAT OF SURVEY

Of a 5.246 Acre Tract Located in the State of Ohio, County of Franklin,
Township of Pleasant, Virginia Military Survey No 2595.

FOR: PHIL GUTHEIL

SCALE 1" = 100'

DECEMBER 1973

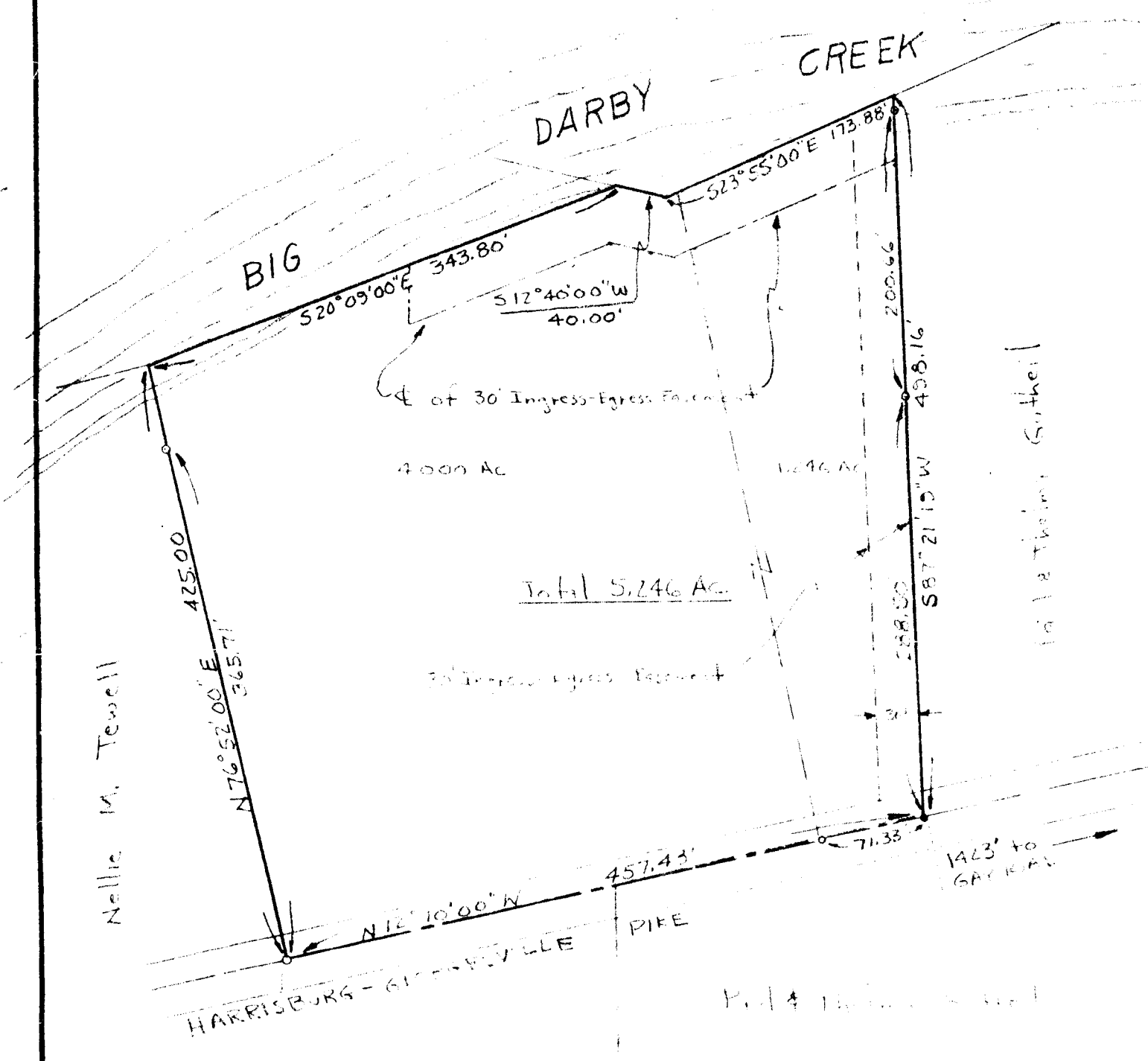

Nelle M. Tewell

1612 Theimer Gutheil

Huntington National Bank (70)

We hereby certify that the foregoing drawing was prepared from an actual survey of the premises and correctly shows the location of the boundaries.

THE THOMAS ENGINEERING & SURVEYING CO.

Paul S. Thomas
Registered Surveyor 5 5041