

J-4-D

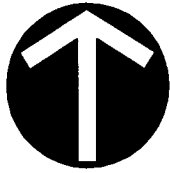

NORTH
SCALE IN FEET

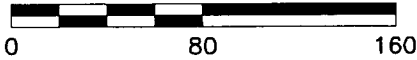

PLAT OF SURVEY

STATE OF OHIO, COUNTY OF FRANKLIN, CITY OF COLUMBUS, TOWNSHIP OF MIFFLIN,
VIRGINIA MILITARY SURVEY NO. 9921

RECEIVED

APR 12 2016

Franklin County Engineer
Dean C. Ringler, P.E., P.S.

BASIS OF BEARINGS:

THE BEARINGS ARE BASED ON NORTH 86°22'00" WEST,
FOR THE NORTHERLY RIGHT-OF-WAY LINE OF LAMB
AVENUE AS MEASURED BY GPS OBSERVATIONS ON MARCH
21, 2016 USING HORIZONTAL DATUM NAD83 (2011 ADJ.).

PERTINENT DOCUMENTS:

ELMHURST ADDITION NO. 2, PLAT BOOK 11, PAGE 19.

IRON PINS:

WHERE INDICATED HEREON, UNLESS OTHERWISE NOTED,
ARE TO BE SET AND ARE 5/8" SOLID REBAR, THIRTY
INCHES LONG WITH YELLOW PLASTIC CAP BEARING THE
INITIALS "CEC."

LEGEND

- IRON PIN FOUND
- IRON PIN SET & CAPPED



WE HEREBY CERTIFY THAT THE FOREGOING BOUNDARY SURVEY WAS PREPARED
WITH ACTUAL FIELD MEASUREMENTS IN ACCORDANCE WITH CHAPTER 4733-37
OHIO ADMINISTRATIVE CODE.

3/28/2016

MARK ALAN SMITH
PROFESSIONAL SURVEYOR NO.: S-8232

DATE

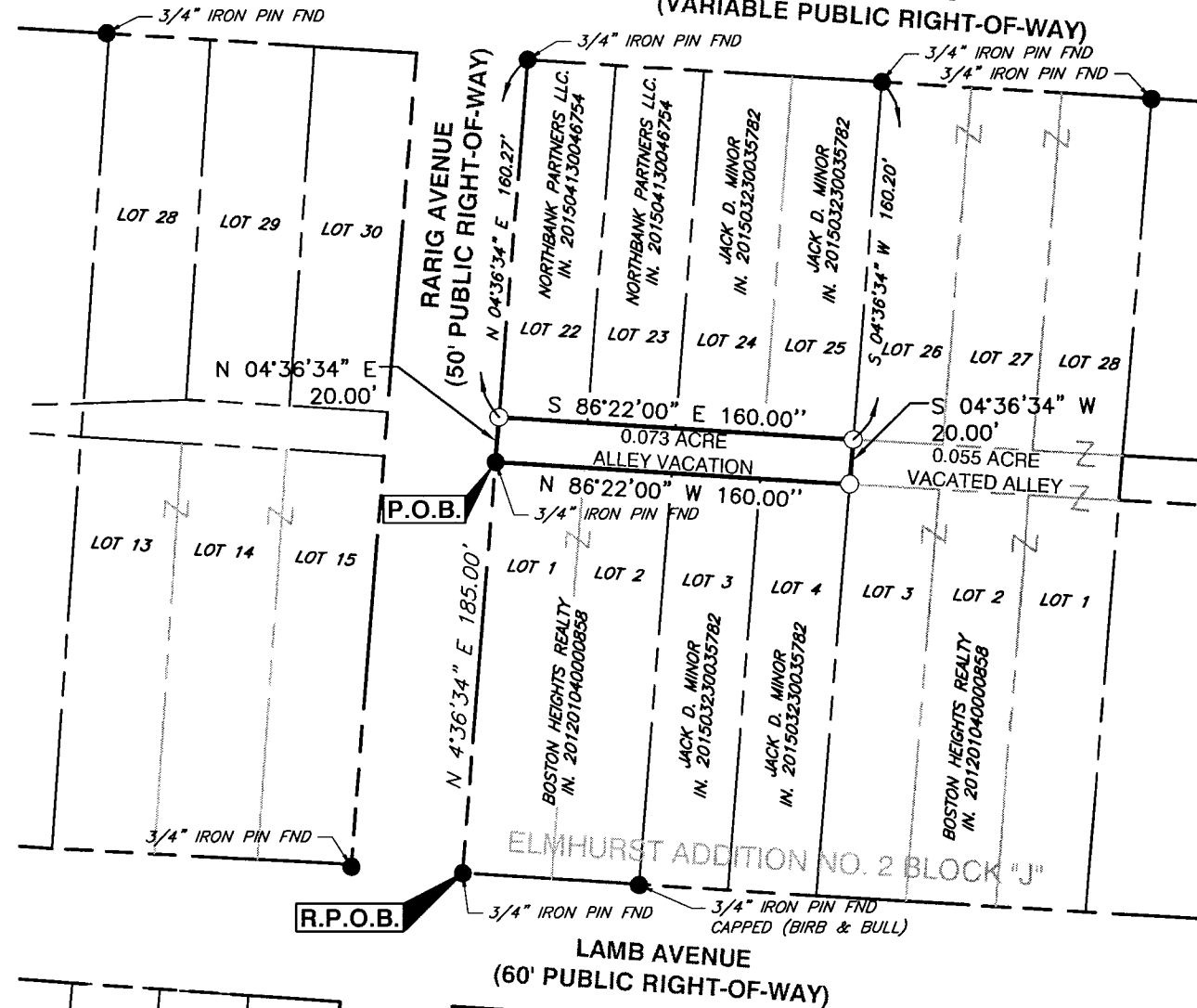

Civil & Environmental Consultants, Inc.

250 Old Wilson Bridge Road · Suite 250 · Worthington, OH 43085
614-540-6633 · 888-598-6808
www.cecinc.com

KEGLER, BROWN, HILL, & RITTER
ALLEY VACATION BOUNDARY SURVEY
CITY OF COLUMBUS
FRANKLIN COUNTY, OHIO

0.073 ACRES

DRAWN BY:	JEC	CHECKED BY:	JWC	APPROVED BY:	MAS	DRAWING NO.:	1 OF 1
DATE:	MARCH 2016	DWG SCALE:	1"=80'	PROJECT NO:	160-641		

P:\2016\160-641-Survey\Draw\160641-SV01-BNDY.dwg\LAYOUT2.LS(3/28/2016 11:41 AM) - LP: 3/28/2016 11:41 AM - jcoffin