



Evans, Mechwart, Hambleton & Tilton, Inc.  
Engineers • Surveyors • Planners • Scientists  
5500 New Albany Road, Columbus, OH 43054  
Phone: 614.775.4500 Toll Free: 888.775.3648  
emht.com

# SURVEY OF ACREAGE PARCEL

SECTION 14, TOWNSHIP 5, RANGE 22  
REFUGEE LANDS  
CITY OF COLUMBUS, COUNTY OF FRANKLIN, STATE OF OHIO

Date: April 11, 2016

Job No. 2015-0904

Scale: 1" = 40'

Franklin County Engineer  
Dawn C. Kingle, PE, P.S.

RECEIVED  
APR 12 2016

\\A:\20150904\DWG\04SHEETS\BOUNDARY\20150904-VS-BNDY-22.DWG plotted by MAGER, MARCUS on 4/11/2016 7:35:25 AM last saved by MAGER, MARCUS on 4/11/2016 7:31:03 AM

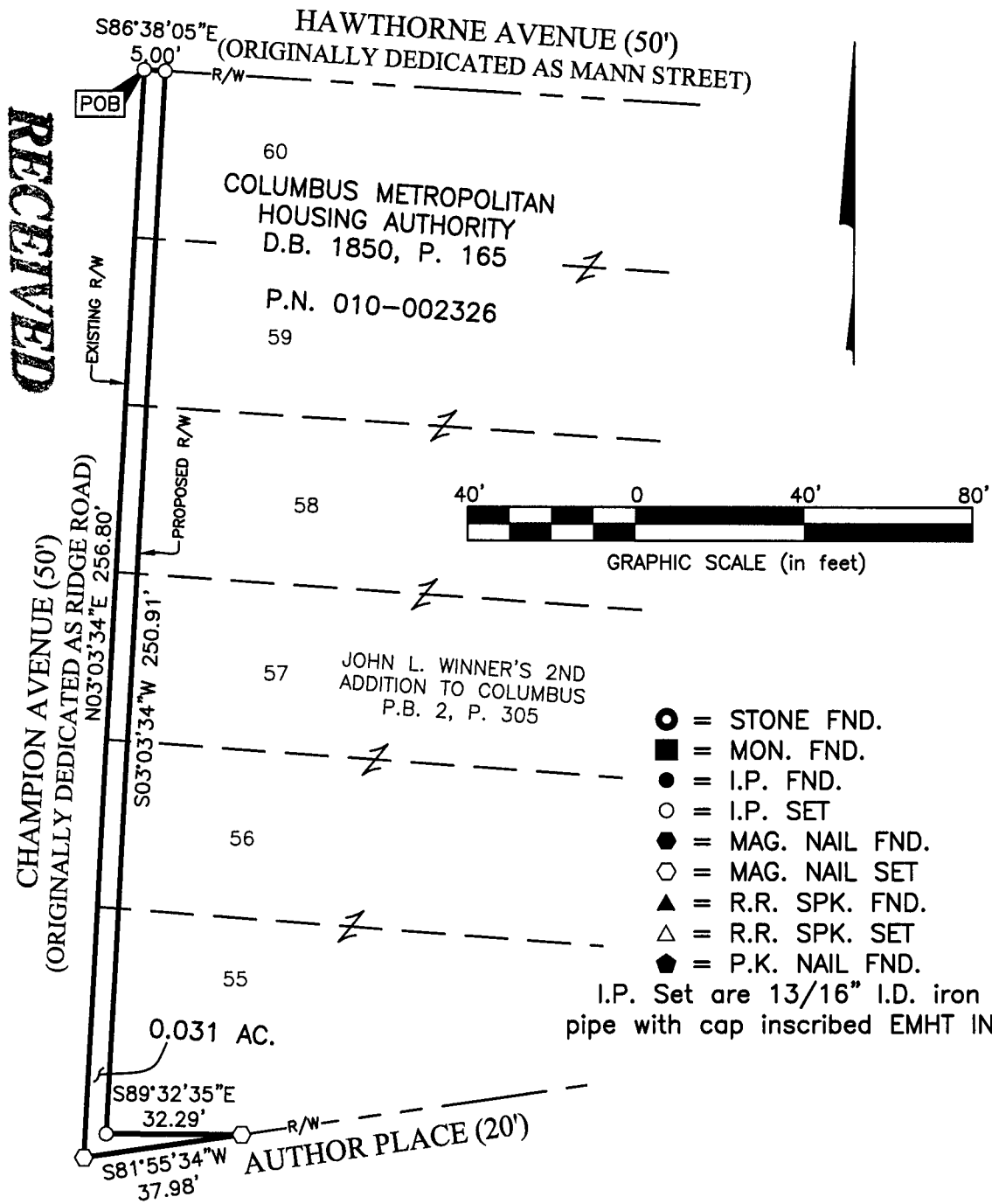

**BASIS OF BEARINGS:**

The Bearings shown hereon are based on the Ohio State Plane Coordinate System South Zone as per NAD83 (NSRS2007). Said bearings originated from a field traverse which was tied (referenced) to said coordinate system by GPS observations of Franklin County Engineering Department monuments "FRANK 65" and "FRANK 165". A bearing of North 03° 03' 34" East, for the easterly right-of-way line of Champion Avenue is designated the basis of bearings for this survey.

**SURVEY NOTE:**

This survey was prepared using documents of record, prior plats of survey, and observed evidence located by an actual field survey.

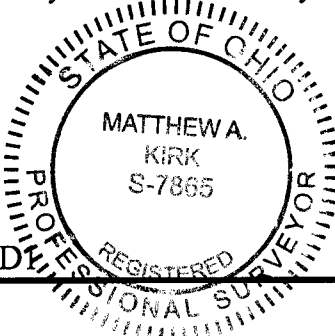

By Matthew A. Kirk  
Matthew A. Kirk  
Professional Surveyor No. 7865

11 APRIL 16  
Date