

Myers Surveying Company, Inc.

2740 East Main Street, Columbus 43209 (Bexley), Ohio
614-235-8677 FAX:614-235-4559

A Boundary Survey prepared for and certified to:
Mack Holdings, LLC

Franklin County Engineer
Dean C. Ringle, P.E., P.S.

Legal Description: Situated in The State of Ohio, County of Franklin, City of Columbus Being Parcels 1, 2 & 3 (ORV 8013 H-10 & I.N. 199707150047595), Part of a 1.52 Acre tract Shown on Sarah A. Shoemaker's Heirs Subdivision (PB 6 Page 17A) & Part of D.B. 1632 Page 137

RECEIVED

Applicant:

Posted Address: 1166 Cleveland Avenue, Columbus, Ohio

CGL Holdings, LLC
0.019 Ac. (IN201506150079409)

MAR 15 2016

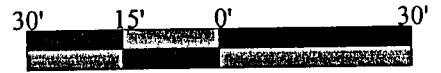

Scale 1" = 30'
Date: 03/11/2016

Note
Fences not located.

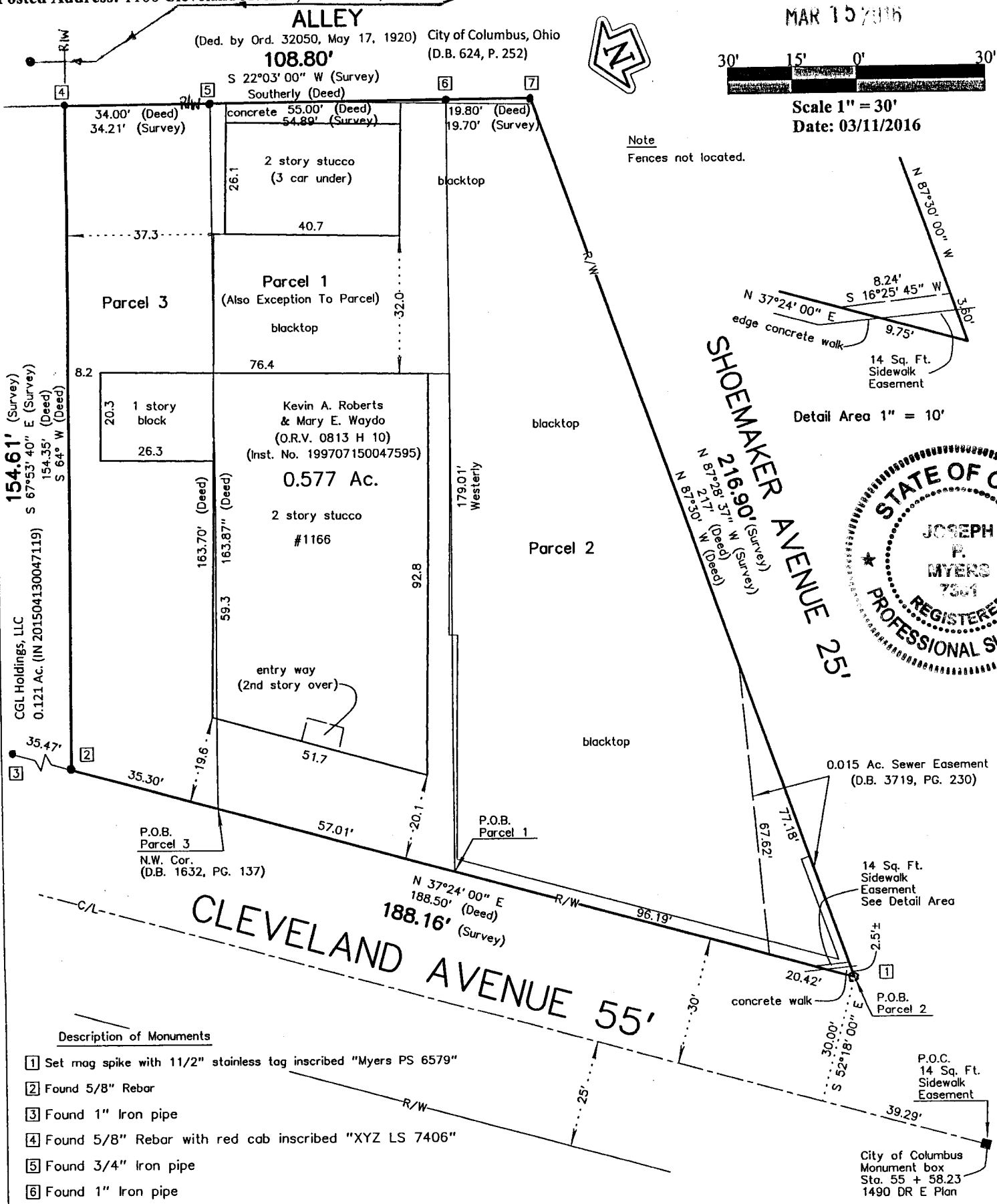

Description of Monuments

- [1] Set mag spike with 1 1/2" stainless tag inscribed "Myers PS 6579"
- [2] Found 5/8" Rebar
- [3] Found 1" Iron pipe
- [4] Found 5/8" Rebar with red cab inscribed "XYZ LS 7406"
- [5] Found 3/4" Iron pipe
- [6] Found 1" Iron pipe
- [7] Found 1" Iron pipe

We hereby certify that the foregoing Boundary Survey was prepared from actual field measurements in accordance with Chapter 4733-37 Ohio Administrative Code. Iron pipes set are 30"x1" O.D. with an orange plastic plug inscribed "MYERS P.S. 6579", unless otherwise noted. Basis of bearings is the centerline of Cleveland Ave held as North 37° 24' 00" East per P.B. 6, Page 17-A.

Myers Surveying Co., Inc.

By *Joseph P. Myers*
3-11-2016
Professional Surveyor

Myers Order No. - 2-01/28/2016	Rec.	Field	DWG	Ltr.	Ck.
201601282					