



Evans, Mechwart, Hambleton & Tilton, Inc.
Engineers • Surveyors • Planners • Scientists
5500 New Albany Road, Columbus, OH 43054
Phone: 614.775.4500 Toll Free: 888.775.3648
emht.com

SURVEY OF ACREAGE PARCEL

SECTION 25, TOWNSHIP 11, RANGE 21

CONGRESS LANDS

CITY OF CANAL WINCHESTER, COUNTY OF FRANKLIN, STATE OF OHIO

Date: October 14, 2015

Job No. 2015-1440

Scale: 1" = 150'

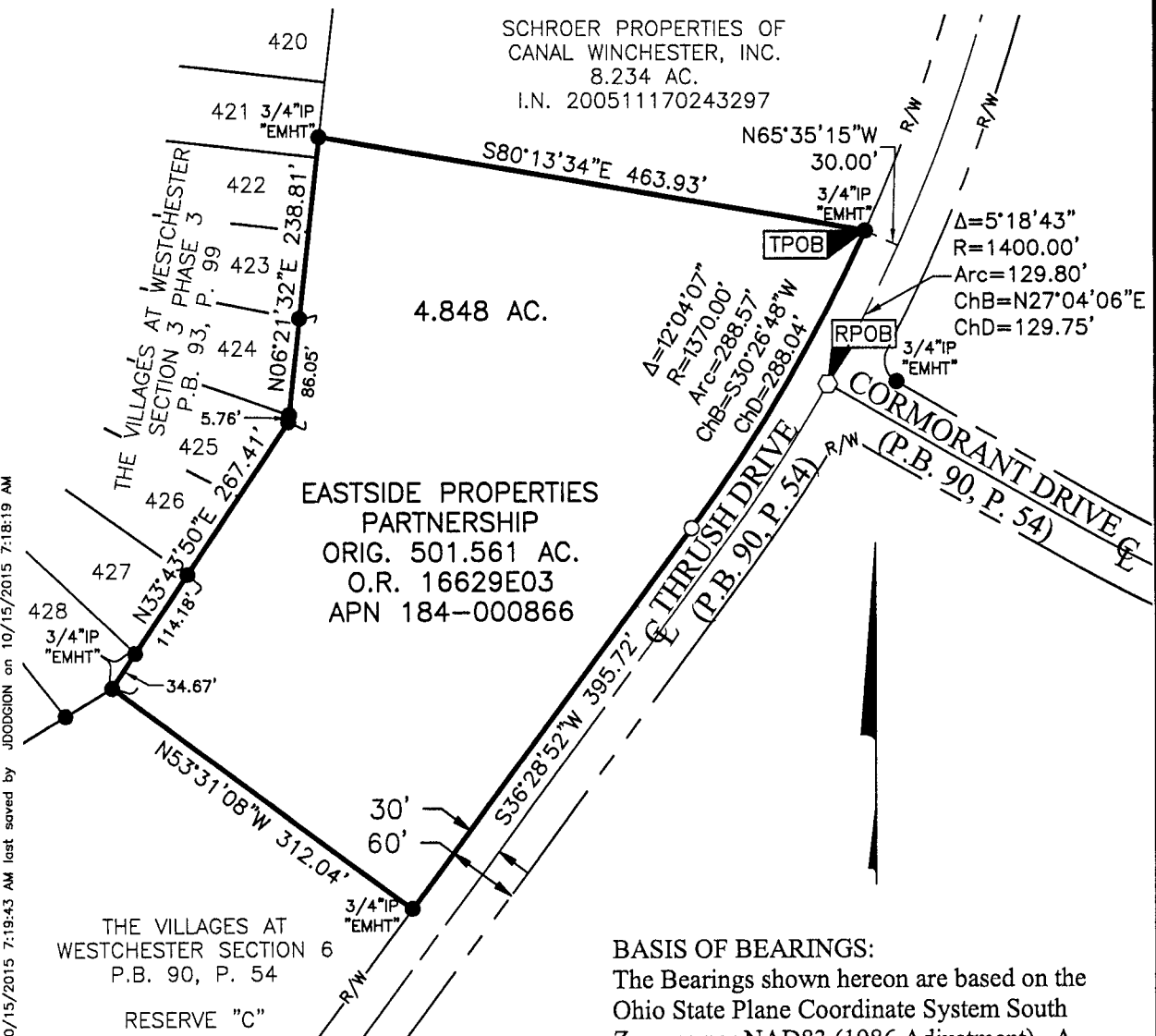

BASIS OF BEARINGS:

The Bearings shown hereon are based on the Ohio State Plane Coordinate System South Zone as per NAD83 (1986 Adjustment). A bearing of South 83° 29' 47" East was held for the centerline of Groveport Road as said centerline is shown on Plat Book 90, Page 54

SURVEY NOTE:

This survey was prepared using documents of record, prior plats of survey, and observed evidence located by an actual field survey.

- = I.P. FND. ARE 3/4" CAPPED "HOY 7313" UNLESS OTHERWISE STATED
 - = I.P. SET
 - = MAG. NAIL FND.
 - = MAG. NAIL SET
- I.P. Set are 13/16" I.D. iron pipe with cap inscribed EMHT INC



RECEIVED

OCT 16 2015

Franklin County Engineer
Dean C. Ringle, P.E., P.S.



By John C. Dodgion 10/15/2015
John C. Dodgion Date
Professional Surveyor No. 8069

J:\2015\1440\DWG\04SHEETS\BOUNDARY\20151440-VS-BNDY-01.DWG plotted by DODGION, JOHN on 10/15/2015 7:18:43 AM last saved by DODGION, JOHN on 10/15/2015 7:18:19 AM