



Evans, Mechwart, Hambleton & Tilton, Inc.
 Engineers • Surveyors • Planners • Scientists
 5500 New Albany Road, Columbus, OH 43054
 Phone: 614.775.4500 Toll Free: 888.775.3648
 emht.com

SURVEY OF ACREAGE PARCEL

VIRGINIA MILITARY SURVEY NO. 1434

TOWNSHIP OF JACKSON, COUNTY OF FRANKLIN, STATE OF OHIO

Date: September 12, 2014

Job No. 2013-1291

Scale: 1" = 50'

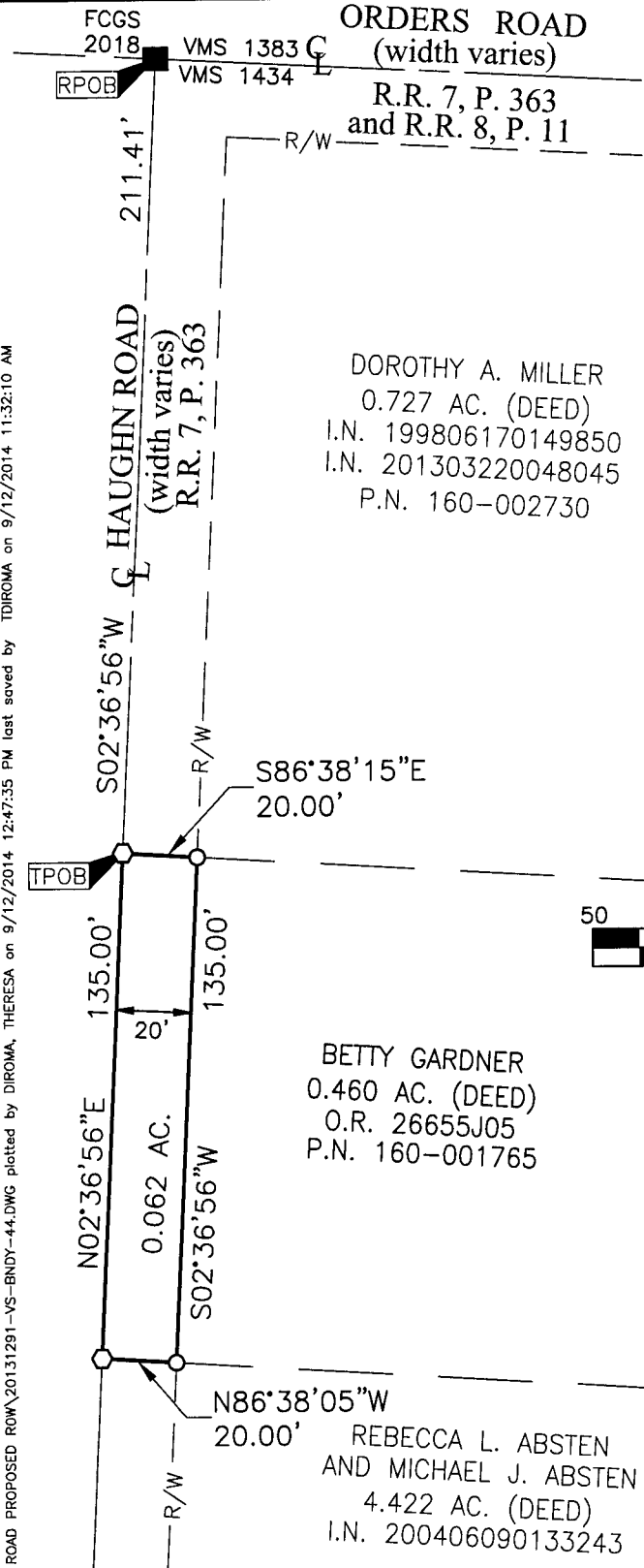

BASIS OF BEARINGS:

The bearings shown on this survey are based on the Ohio State Plane Coordinate System, South Zone, NAD83 (1986). Said bearings originated from a field traverse which was referenced to said coordinate system by GPS observations and observations of selected Franklin County Engineering Department monuments FCGS 5539, FCGS 5548, FCGS 0024, JACKSON, and JACKSON AZIMUTH. The portion of the centerline of Orders Road having a bearing of North 86° 59' 34" West is designated the "basis of bearing" for this survey.

SURVEY NOTE:

This survey was prepared using documents of record, prior plats of survey, and observed evidence located by an actual field survey from February 2011 thru October 2013.

- = MON. FND.
- = I.P. FND.
- = I.P. SET
- = MAG. NAIL FND.
- = MAG. NAIL SET

I.P. Set are 13/16" I.D. iron pipe with cap inscribed EMHT INC



GRAPHIC SCALE (in feet)

RECEIVED

OCT 03 2014

Franklin County Engineer
 Dean C. Ringle, P.E., P.S.

J:\2013\1291\DWG\04SHEETS\BOUNDARY\ORDERS ROAD PROPOSED ROW\20131291-V5-BNDY-44.DWG plotted by DIROMA, THERESA on 9/12/2014 12:47:35 PM last saved by TDIROMA on 9/12/2014 11:32:10 AM

By Joshua M. Meyer
 Professional Surveyor No. 8485

9-12-2014
 Date