

Myers Surveying Company, Inc.

2740 East Main Street, Columbus 43209 (Bexley), Ohio

614-235-8677

FAX:614-235-4559

A Boundary Survey prepared for and certified to:

Brookside Associates, LLC

Legal Description: Situated in The State of Ohio, County of Franklin, City of Westerville Being 1.605 Acres, Part of Lot 14 Resubdivision of Lot No. 2 and Lot No. 3 of Brookside Meadows, Plat Book 48, Page 29.

Posted Address: 691-697 Green Crest Drive, Westerville, Ohio



Scale 1" = 100'

Date: 02/19/2016

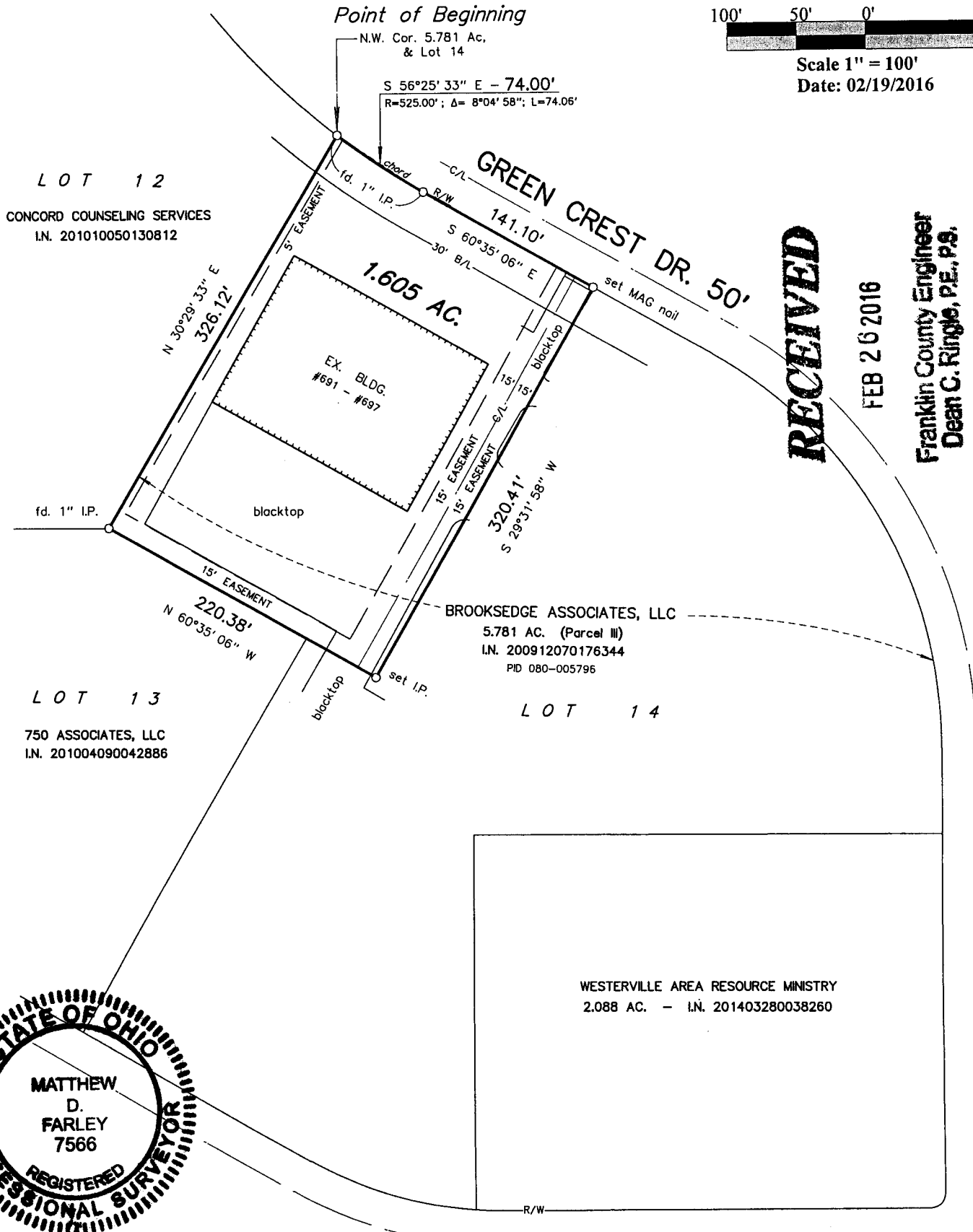

RECEIVED

FEB 26 2016

Franklin County Engineer
Dean C. Ringle, P.E., P.S.

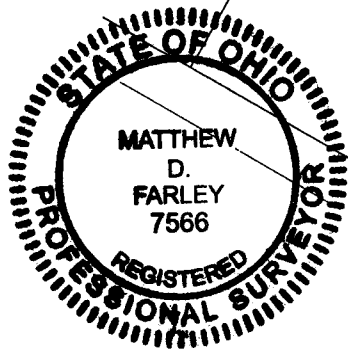

We hereby certify that the foregoing Boundary Survey was prepared from actual field measurements in accordance with Chapter 4733-37 Ohio Administrative Code. Iron pipes set are 30"x1" O.D. with an orange plastic plug inscribed "MYERS P.S. 6579", unless otherwise noted. Bearings are based on the centerline of Green Crest Drive held as South 60 deg. 28' 02" East, as per Plat Book 48, Page 29.

By *Matthew Farley*
2/19/16
Professional Surveyor

Myers Order No. - 7-09/08/2015



201509087

Rec.

Field

DWG

Ltr.

Ck.