

F-9-ε



Evans, Mechwart, Hambleton & Tilton, Inc.  
Engineers • Surveyors • Planners • Scientists  
5500 New Albany Road, Columbus, OH 43054  
Phone: 614.775.4500 Toll Free: 888.775.3648  
emht.com

# RIGHT-OF-WAY VACATION

SECTION 14, TOWNSHIP 5, RANGE 22  
REFUGEE LANDS  
CITY OF COLUMBUS, COUNTY OF FRANKLIN, STATE OF OHIO

Date: January 12, 2016

Job No. 2015-0904

Scale: 1" = 60'

LA:20150904\DWG\04SHEETS\BOUNDARY\20150904-VACA-BNDY-VACA-32.DWG plotted by KIRK, MATTHEW on 1/12/2016 2:28:07 PM  
last saved by MKIRK on 1/12/2016 2:29:12 PM

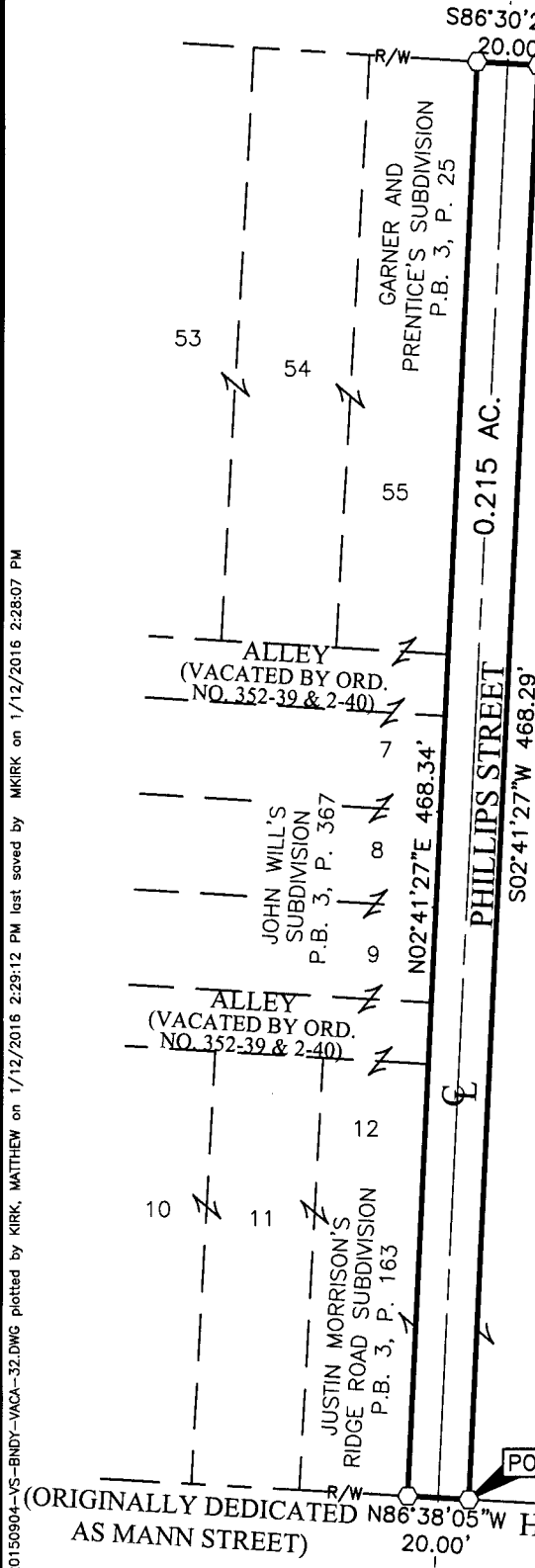

**\*PHALE D. HALE DRIVE (50')**  
R/W - - - - - R/W

**\*(ORIGINALLY DEDICATED AS CLINTON AVENUE, ORD. NO. 294-01)**

**BASIS OF BEARINGS:**  
The Bearings shown hereon are based on the Ohio State Plane Coordinate System South Zone as per NAD83 (NSRS2007). Said bearings originated from a field traverse which was tied (referenced) to said coordinate system by GPS observations of Franklin County Engineering Department monuments "FRANK 65" and "FRANK 165". A bearing of North 03° 03' 34" East, for the easterly right-of-way line of Champion Avenue is designated the basis of bearings for this survey.

**SURVEY NOTE:**  
This survey was prepared using documents of record, prior plats of survey, and observed evidence located by an actual field survey.

- = STONE FND.
  - = MON. FND.
  - = I.P. FND.
  - = I.P. SET
  - = MAG. NAIL FND.
  - = MAG. NAIL SET
  - ▲ = R.R. SPK. FND.
  - △ = R.R. SPK. SET
  - ◆ = P.K. NAIL FND.
- I.P. Set are 13/16" I.D. iron pipe with cap inscribed EMHT INC

COLUMBUS METROPOLITAN HOUSING AUTHORITY  
D.B. 1850, P. 165

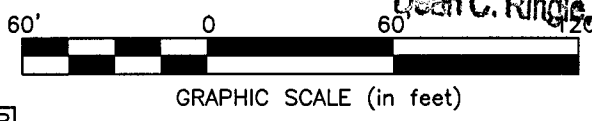

**RECEIVED**

JAN 14 2016

Franklin County Engineer  
Dean C. Ringle, P.E., P.S.

**HAWTHORNE AVENUE (50')**  
R/W - - - - - R/W  
(ORIGINALLY DEDICATED AS MANN STREET)  
N86°38'05"W 20.00'

(D.B. 483, P. 588)



By Matthew A. Kirk Date 12 Jan 16  
Matthew A. Kirk Professional Surveyor No. 7865