

Survey not reviewed by
FCEO Tax Map
Department. Submitted for
record only.

The Basis of Bearing for this survey is the bearing of the center line of Right-of-Way of Shire Landing Road of N. 73° 56' 08" E. as referenced to the Ohio State Plane Coordinate System – South Zone, North American Datum 1983(NSRS 2010) by GPS VRS measurements.

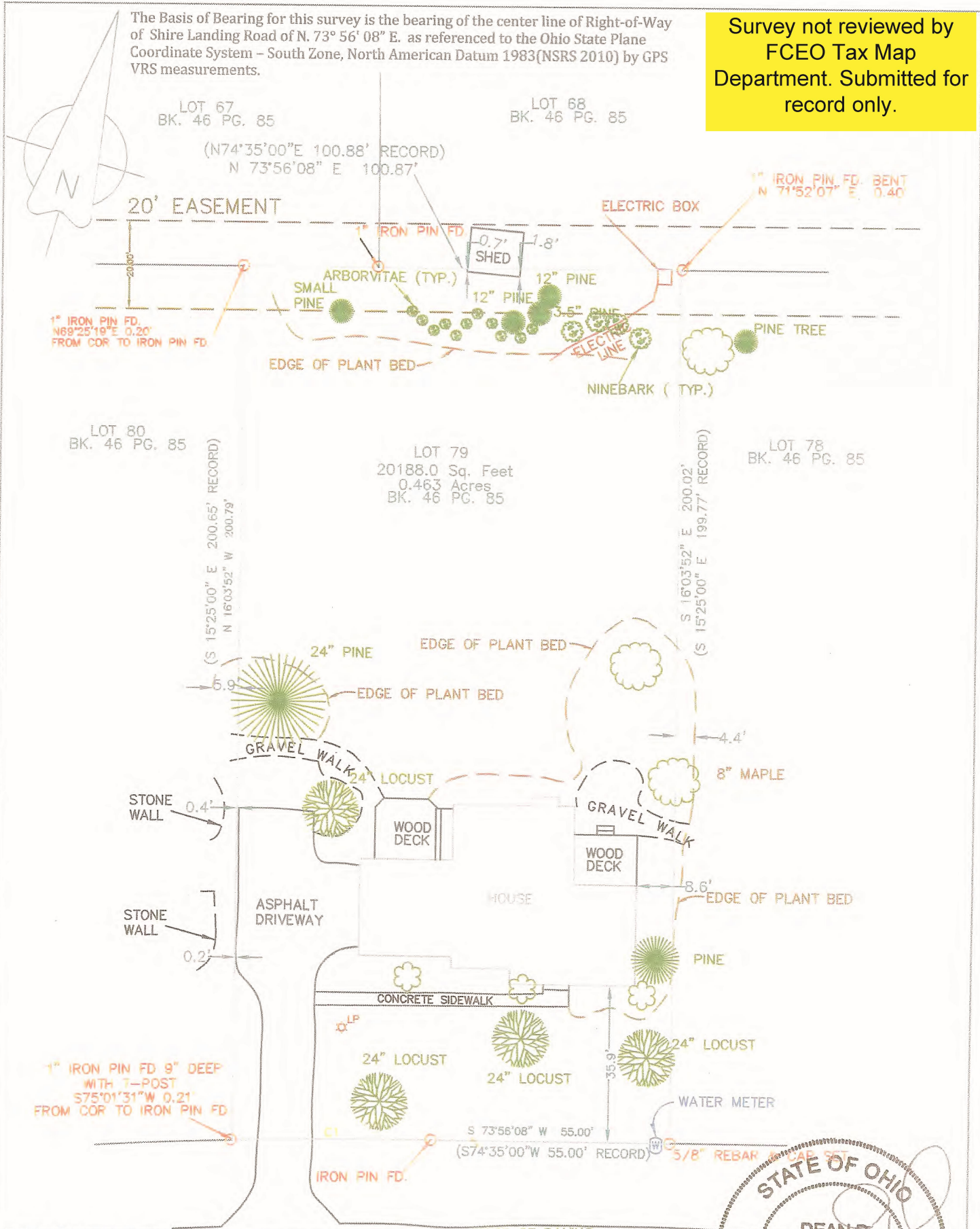

CURVE	ARC LENGTH	RADIUS	DELTA ANGLE	CHORD BEARING	CHORD LENGTH
C1	45.88'	1194.93'	2°12'00.03"	N 72°59'04" E	45.88'
RECORD	45.88'	1194.93'	2°12'00.03"	S 73°19'57" W	45.88'

SHIRE LANDING ROAD
60' RIGHT OF WAY

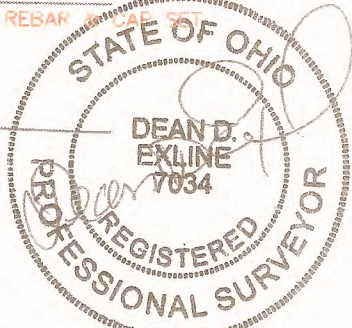

We hereby certify that this boundary survey has been prepared from actual field measurements taken under my direct supervision on October 19, 2015, and that there are no encroachments other than those shown on this plat. We further certify that this survey was made in accordance with Chapter 4733-37 of the Ohio Administrative Code.

Dean D. Exline
Dean Exline P.S.
Registered Surveyor No. 7034

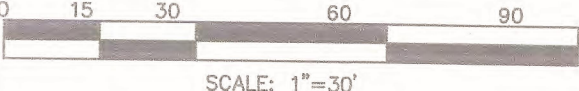

State of Ohio, Franklin County, VMS 4854, Hilliard OH, 43026

<p>GeoInnovation, PC Consulting Surveyors</p>	4353 Shire Landing Road Hilliard, Ohio 43026 www.giesspc.com 614.319.3014 Firm Number 03923	Date : 10/19/15 Scale: 1"=30' Drawn : SRP Chk: DDE Proj. No:15137	<p>Lot 79, SHIRE COVE SUBDIVISION P.B. 46, P. 85 Mary Mars 4330 Shire Landing Road Hilliard, Ohio 43026</p>
--	---	---	---