

J. Johnson Investments, LLC
Parcel Two: 21.166 Acres (Orig.)
Instr. 200101040002942

Scenic/Conservation Easement
Instr. 199805120115603

Scenic/Conservation Easement
N04°03'40"E 212.31'

HALF SECTION LINE
J. Johnson Investments, LLC
Parcel Two: 21.166 Acres (Orig.)
Instr. 200101040002942

25' Ingress-Egress Easement

1.3381 ACRES

(tie to Parcel No. 490-275868-00)

(vacant)

DEED REFERENCE:
J. Johnson Investments, LLC
Parcel Two: 21.166 Acres (Orig.)
Instr. 200101040002942
Parcel No. 490-181144-00

TRUE POINT
OF BEGINNING

J. Johnson Investments, LLC
Parcel Two: 21.166 Acres (Orig.)
Instr. 200101040002942

East Line of 21.166 Acres
and West Line of Gender Road
(S04°13'24"W 300.85')

centerline GENDER ROAD
HALF SECTION LINE

Franklin County
Deed Vol. 3237, Page 541

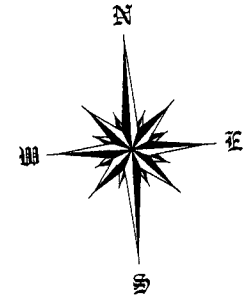

PLAT OF SURVEY

STATE OF OHIO
FRANKLIN COUNTY
CITY OF COLUMBUS
TOWNSHIP 11, RANGE 21
SECTION 13
MATHEWS SURVEY OF
CONGRESS LANDS

Surveyed For: Jim Johnson
Date: November 24, 2015
Revised: Dec.15, 2015

Scenic/Conservation
Easement

N85°44'55"W 273.64'

N85°44'55"W 194.00'

N85°46'36"W 60.00'

Storage One, LLC
Instr. 201408010099868
Parcel One: 7.6172 ac.
Parcel No. 490-275868-00

Ingress-Egress
Easement

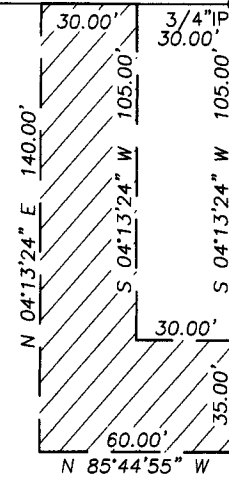

BEGIN EASEMENT

from FCGS 3320 Monument Reset
N04°13'24"E 2409.48'

RECEIVED

DEC 22 2015

Franklin County Engineer
Dean C. Ringle, P.E., P.S.

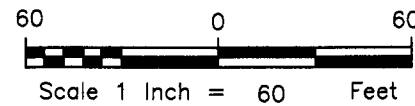

2015: STORAGE1-GENDER

Resources used that are pertinent to this survey are shown on this plat.

Bearings are based the west line of Gender Road being South 04°13'24" West.

FEMA Community Panel No. 39049C0364K, Zones "AE" & "X".

LEGEND

- 5/8" X 30" rebar set with a "Tobin-McFarland" ID cap
- ▲ Mag spike set
- Iron Pipe Found, size as labelled
- Franklin County Geodetic Survey Monument found

BY: Rodney McFarland 12/17/15

Rodney McFarland Date
Registered Surveyor No.6416

TOBIN-McFARLAND SURVEYING INC.

111 West Wheeling Street
Lancaster, Ohio 43130

Ph. 740-687-1710 Fax 740-687-0877