

P & L SYSTEMS, INC.

SURVEYORS & ENGINEERS

171 CHARRING CROSS DRIVE
WESTERVILLE, OHIO 43081

RECEIVED

DEC 02 2015

Franklin County Engineer
Dean C. Ringle, P.E., P.S.

0.153 ACRE PLAT OF SURVEY

SITUATED IN THE STATE OF OHIO, COUNTY OF FRANKLIN, CITY OF CANAL WINCHESTER, BEING PART OF THE SOUTHEAST QUARTER OF SECTION 24, TOWNSHIP 11, RANGE 21, CONGRESS LANDS, AND BEING A 0.153 ACRE PARCEL OF LAND OUT OF AN ORIGINAL 7.279 ACRE PARCEL (7.335 ACRES MINUS A 0.056 ACRE EXCEPTION) CONVEYED TO THE FIELD OF HONOR, IN INSTRUMENT NUMBER 200307090209401, FRANKLIN COUNTY RECORDER'S OFFICE, COLUMBUS, OHIO.

BASIS OF BEARINGS:

THE BEARINGS SHOWN HEREON ARE BASED UPON THE BEARING OF THE COMMON LINE OF THE WESTERLY LINE OF SECTION 19, TOWNSHIP 15, RANGE 20, WITH THE EASTERLY LINE OF SECTION 24, TOWNSHIP 11, RANGE 21, CONGRESS LANDS, BEING N 04° 25' 01" E, AND BEING THE INVERSE BEARING OF THE LINE CONNECTING FOUND FRANKLIN COUNTY SURVEY CONTROL MONUMENTS, DESIGNATIONS FCGS 9937 AND FCGS 9948, AS CALCULATED THROUGH GPS OBSERVATIONS OF SAID FOUND SURVEY MONUMENTS, UTILIZING THE OHIO DEPARTMENT OF TRANSPORTATION'S VIRTUAL REFERENCE STATION (VRS), REAL TIME KINEMATIC NETWORK. THE HORIZONTAL COMPONENT OF THE VRS NETWORK IS BASED UPON THE NAD83(2011) REFERENCE FRAME.

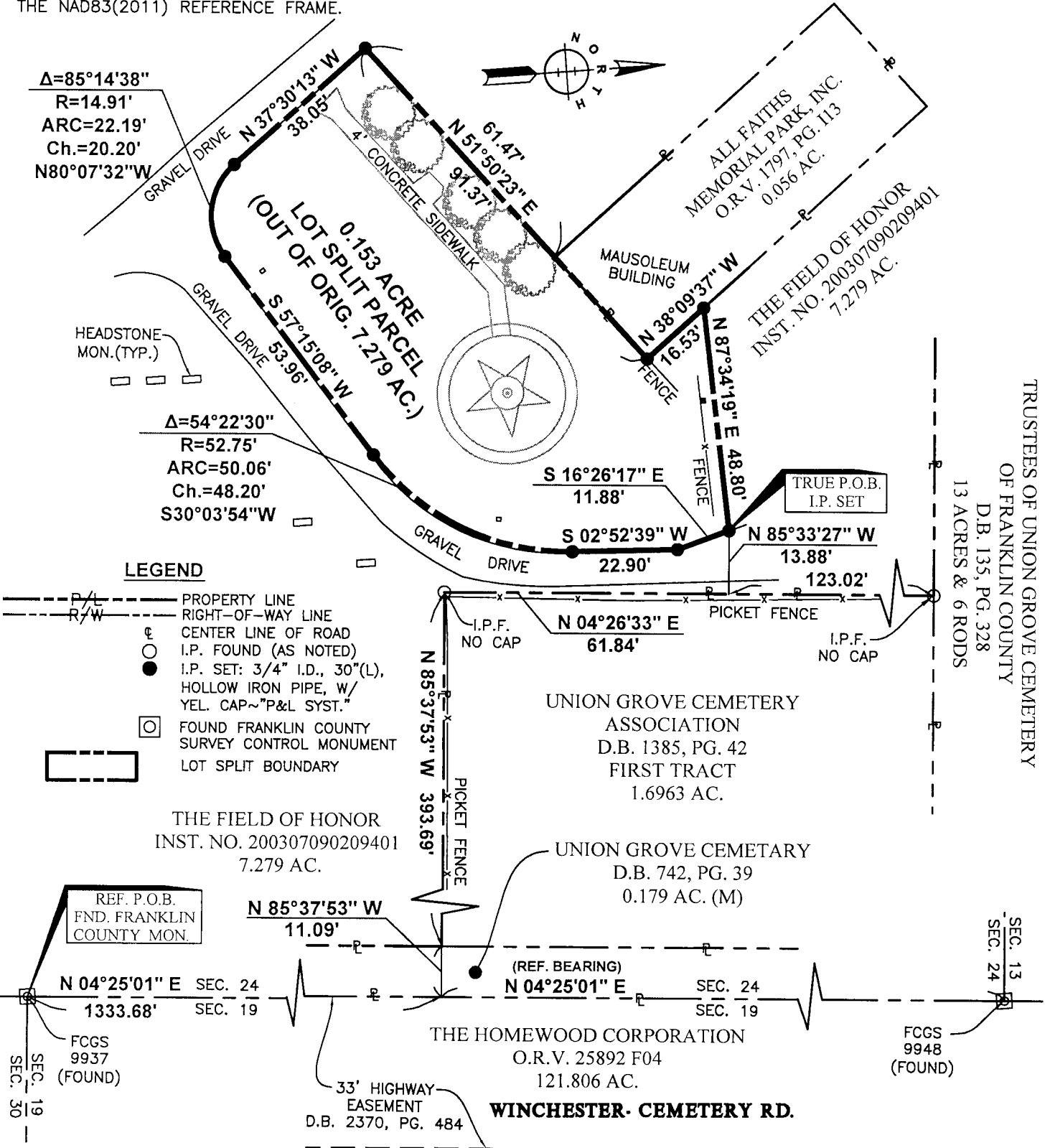
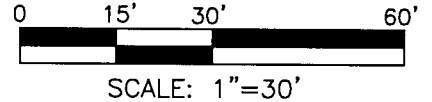

CERTIFICATION :

I, THE UNDERSIGNED, HEREBY CERTIFY THAT P & L SYSTEMS, INC. SURVEYED THE PREMISES SHOWN HEREON, PREPARED THIS PLAT AND THAT SAID PLAT IS CORRECT TO THE BEST OF MY KNOWLEDGE AND BELIEF. DIMENSIONS ARE SHOWN IN FEET AND DECIMAL PARTS THEREOF.

William Weber
SIGNATURE

12-02-15
DATE

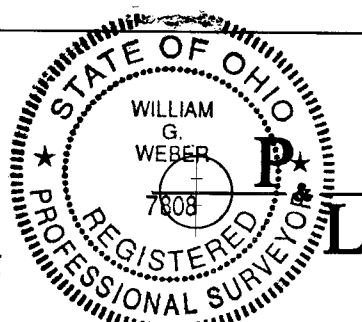

Systems, Inc.

Surveyors • Engineers
Planners

171 Charring Cross Dr.
Westerville, Ohio 43081
Phone: (614) 891-4970
Fax: (614) 891-4984

P:\Land Projects\3\Mac\VA ARLINGTON MEMORIAL CEMETERY.dwg by bwh on 12/02/2015 01:56:19 pm for P & L Systems, Inc.