

PLAT OF SURVEY
 1.991 ACRE TRACT
 HALF SECTION 27, TOWNSHIP 5 NORTH, RANGE 22 WEST
 REFUGEE LANDS
 FRANKLIN COUNTY, COLUMBUS, OHIO

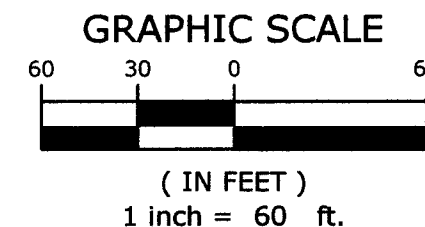
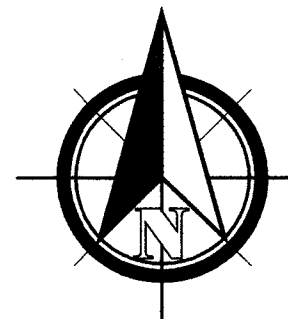

RECEIVED

NOV 30 2015

Franklin County Engineer
Brett Adcock, P.E., P.S.

BASIS OF BEARINGS:

BEARINGS SHOWN HEREON ARE BASED ON A BEARING OF S 3° 32' 28" W FOR THE WESTERLY LINE OF PARSONS AVENUE AS DERIVED FROM GPS OBSERVATIONS IN CONJUNCTION WITH THE OHIO DEPARTMENT OF TRANSPORTATION VRS NETWORK, BEING THE OHIO STATE PLANE COORDINATE SYSTEM, SOUTH ZONE, NAD 1983.

CERTIFICATION:

I HEREBY CERTIFY THAT THIS PLAT OF SURVEY IS BASED ON AN ACTUAL FIELD SURVEY PERFORMED IN OCTOBER OF 2015 AND MEETS ALL OF THE REQUIREMENTS FOR A BOUNDARY SURVEY AS SET FORTH IN THE OHIO ADMINISTRATIVE CODE CHAPTER 4733-37.

[Signature]
 JON B. ADCKOCK OHIO REG. No. DATE 11/18/15

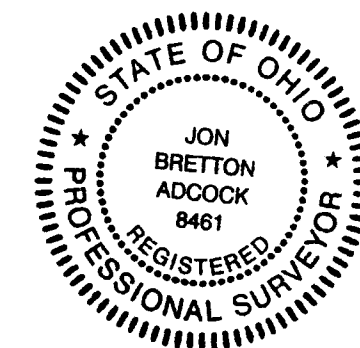

NOTES:

- ALL PERTINENT DOCUMENTS USED FOR THIS BOUNDARY SURVEY ARE AS SHOWN HEREON.
- IN GENERAL, ALL EVIDENCE OF OCCUPATION FOUND ALONG BOUNDARY LINES AGREES WITH THE LINES CITED IN THE DEEDS.

FIELD	DRAFT	CHECK
JBA	JBA	JBA
JOB NO.:	13-025	
DATE:	NOVEMBER 18, 2015	
SCALE:	1"=60'	
SHEET NO.:	1/1	

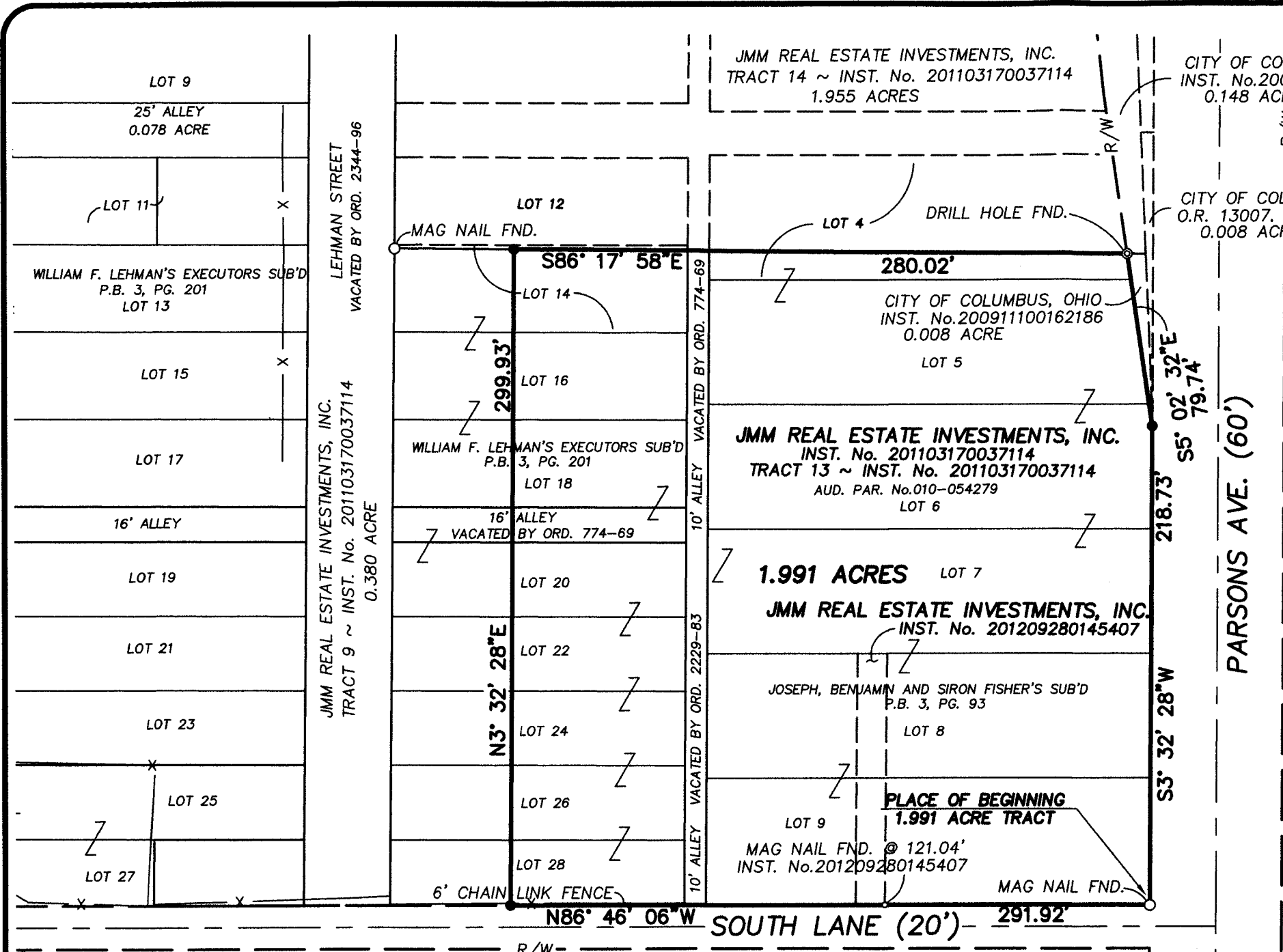

Focused on Excellence

1346 Hemlock Court N.E., Lancaster, Ohio 43130
 Contact: Brett Adcock
 740-654-0600
 Fax: 740-654-0604
 www.americanlandsurveyors.com

LEGEND:

- MAG NAIL SET
- MAG NAIL FND.
- ⊙ DRILL HOLE FND.