

PLAT OF SURVEY

VACATION OF A PORTION OF KENNEDY DRIVE (16' IN WIDTH)
 BEING A 0.071 ACRE TRACT OF LAND
 HALF SECTION 27, TOWNSHIP 5 NORTH, RANGE 22 WEST
 REFUGEE LANDS
 FRANKLIN COUNTY, COLUMBUS, OHIO

RECEIVED

NOV 17 2015

Franklin County Engineer
 Dean C. Ringle, P.E., P.S.

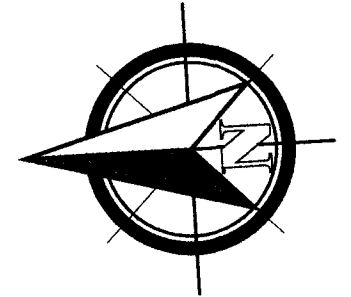

GRAPHIC SCALE

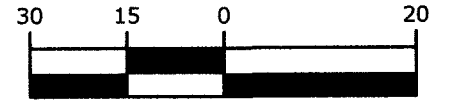

(IN FEET)
 1 inch = 20 ft.

LEGEND:

- MAG NAIL FND.
- ⊙ IRON PIN SET

NOTES:

1. ALL PERTINENT DOCUMENTS USED FOR THIS BOUNDARY SURVEY ARE AS SHOWN HEREON.
2. IN GENERAL, ALL EVIDENCE OF OCCUPATION FOUND ALONG BOUNDARY LINES AGREES WITH THE LINES CITED IN THE DEEDS.

1346 Hemlock Court N.E., Lancaster, Ohio 43130
 Contact: Brett Adcock
 740-654-0600
 Fax: 740-654-0604
 www.americanlandsurveyors.com

FIELD	DRAFT	CHECK
JBA	JBA	JBA

JOB NO.: 13-025

DATE: NOVEMBER 10, 2015

SCALE: 1"=20'

SHEET NO.: 1/1

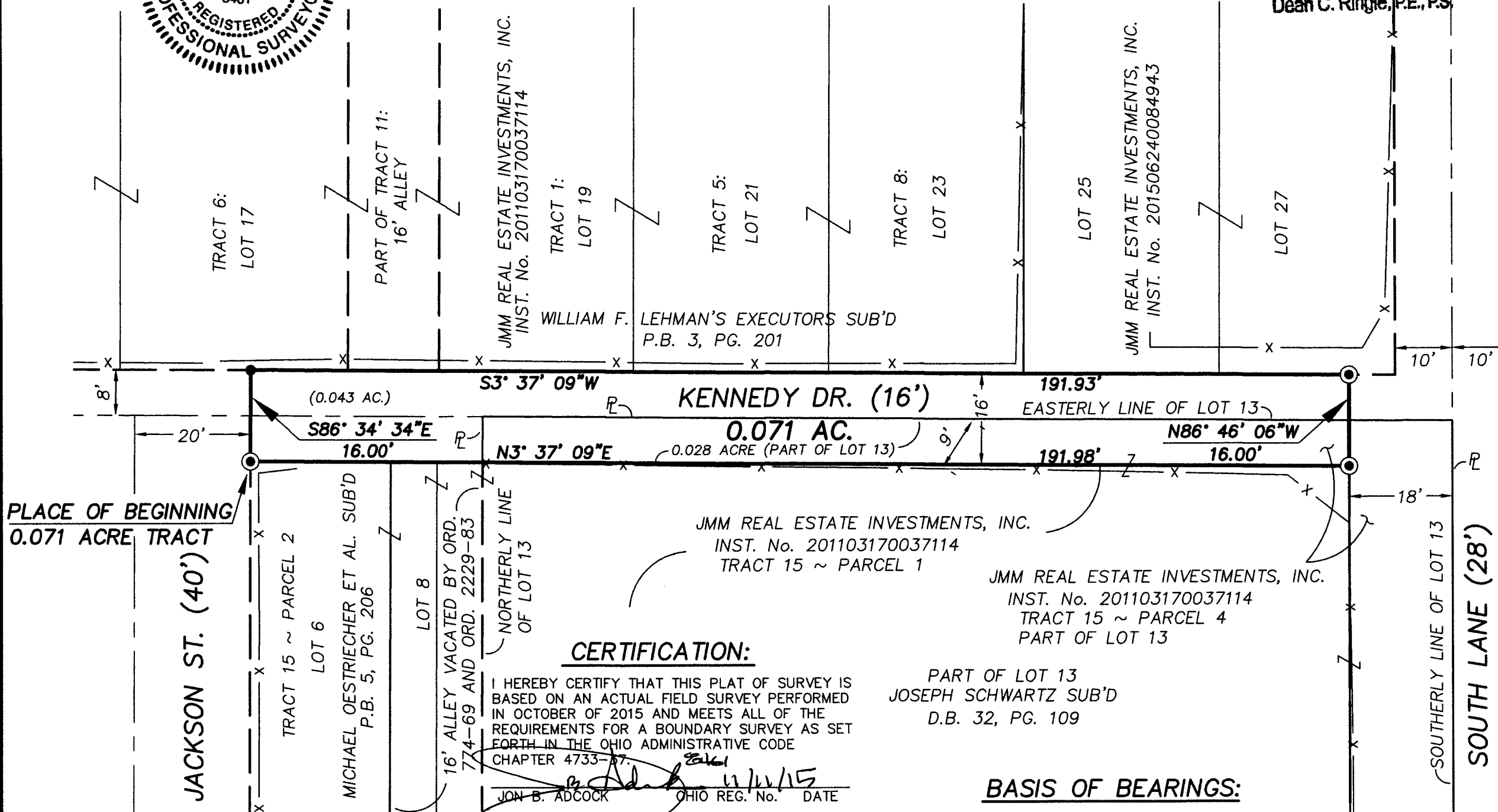

CERTIFICATION:

I HEREBY CERTIFY THAT THIS PLAT OF SURVEY IS BASED ON AN ACTUAL FIELD SURVEY PERFORMED IN OCTOBER OF 2015 AND MEETS ALL OF THE REQUIREMENTS FOR A BOUNDARY SURVEY AS SET FORTH IN THE OHIO ADMINISTRATIVE CODE CHAPTER 4733-17.

[Signature]
 JON B. ADCOCK OHIO REG. No. DATE 11/11/15

BASIS OF BEARINGS:

BEARINGS SHOWN HEREON ARE BASED ON A BEARING OF S 3° 32' 28" W FOR THE WESTERLY LINE OF PARSONS AVENUE AS DERIVED FROM GPS OBSERVATIONS IN CONJUNCTION WITH THE OHIO DEPARTMENT OF TRANSPORTATION VRS NETWORK, BEING THE OHIO STATE PLANE COORDINATE SYSTEM, SOUTH ZONE, NAD 1983.

PLACE OF BEGINNING
 0.071 ACRE TRACT

