



Evans, Mechwart, Hambleton & Tilton, Inc.
Engineers • Surveyors • Planners • Scientists
5500 New Albany Road, Columbus, OH 43054
Phone: 614.775.4500 Toll Free: 888.775.3648
emht.com

SURVEY OF ACREAGE PARCELS

QUARTER TOWNSHIP 2, TOWNSHIP 1, RANGE 16
UNITED STATES MILITARY DISTRICT
TOWNSHIP OF JEFFERSON, COUNTY OF FRANKLIN, STATE OF OHIO

Date: November 24, 2015

Job No. 2015-1621

Scale: 1" = 150'

SURVEY NOTE:

This survey was prepared using documents of record, prior plats of survey, and observed evidence located by an actual field survey.

BASIS OF BEARINGS:

The Bearings shown hereon are based on South 04° 55' 00" West for the centerline of Mann Road as shown in Deed Book 1892, Page 639.

- = POST FND.
- = MON. FND.
- = I.P. FND.
- = I.P. SET
- ▲ = R.R. SPK. FND.
- △ = R.R. SPK. SET

I.P. Set are 13/16" I.D. iron pipe with cap inscribed EMHT INC

*Northeast corner of south half of Lot 12 as called in Deed Book 189, Page 536.



GRAPHIC SCALE (in feet)

J:\20151621\DWG\04SHEETS\BOUNDARY\20151621-YS-BNDY-01.DWG plotted by DODGION, JOHN on 11/30/2015 6:53:05 AM last saved by DODGION, JOHN on 11/30/2015 6:52:34 AM

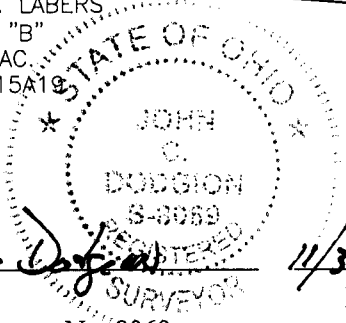
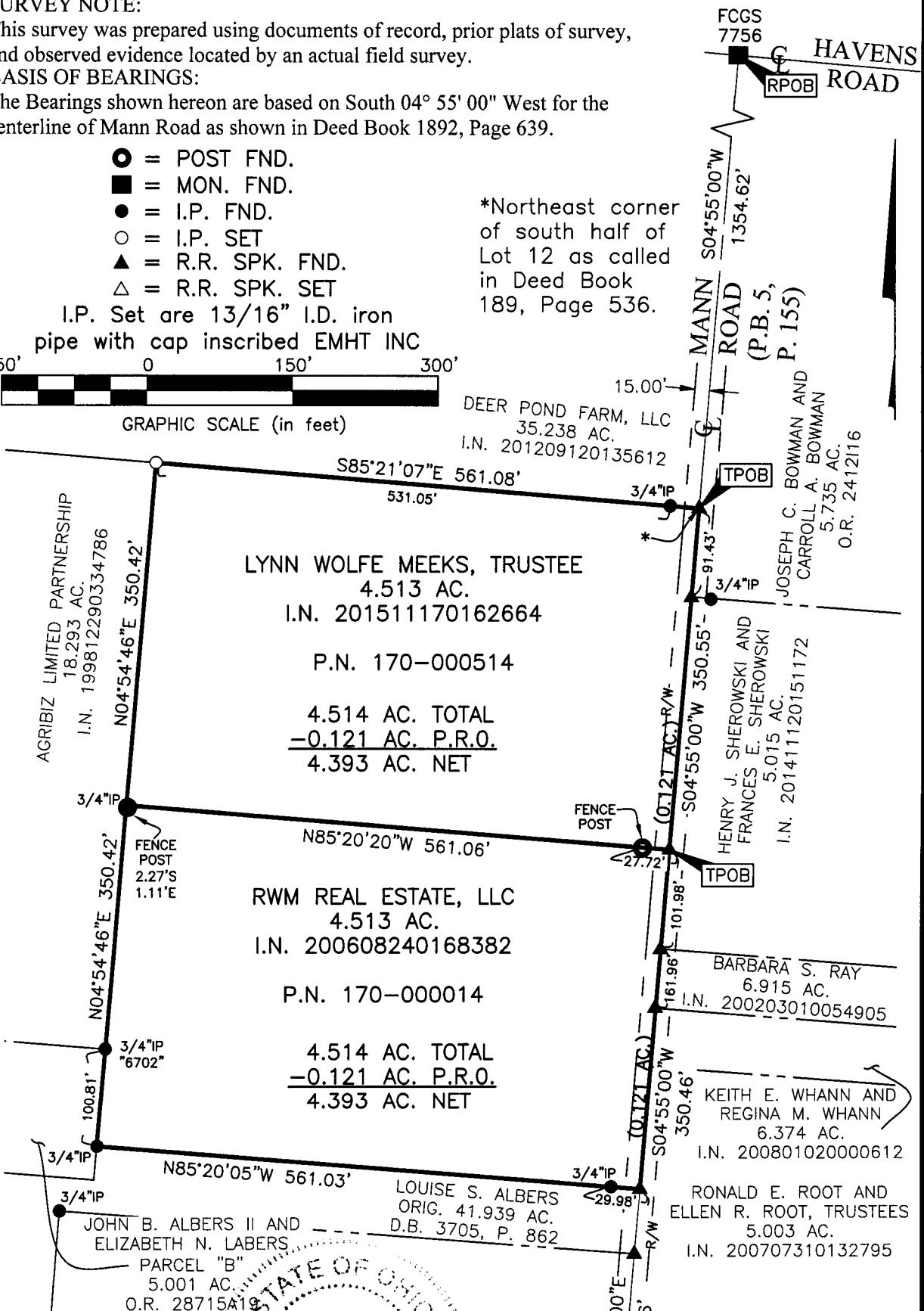

By John C. Dodgion
John C. Dodgion
Professional Surveyor No. 8069
Date 11/30/2015

RECEIVED

NOV 30 2015

Franklin County Engineer
Dean C. Ringle, P.E., P.S.