

RECEIVED

SEP 28 2015

Franklin County Engineer  
Dean C. Ringle, P.E., P.S.



Evans, Mechwart, Hambleton & Tilton, Inc.  
Engineers • Surveyors • Planners • Scientists  
5500 New Albany Road, Columbus, OH 43054  
Phone: 614.775.4500 Toll Free: 888.775.3648  
emht.com

### SURVEY OF ACREAGE PARCEL

SECTION 25, TOWNSHIP 11, RANGE 21

CONGRESS LANDS

CITY OF CANAL WINCHESTER, COUNTY OF FRANKLIN, STATE OF OHIO

Date: September 28, 2015

Job No. 2015-1139

Scale: 1" = 100'

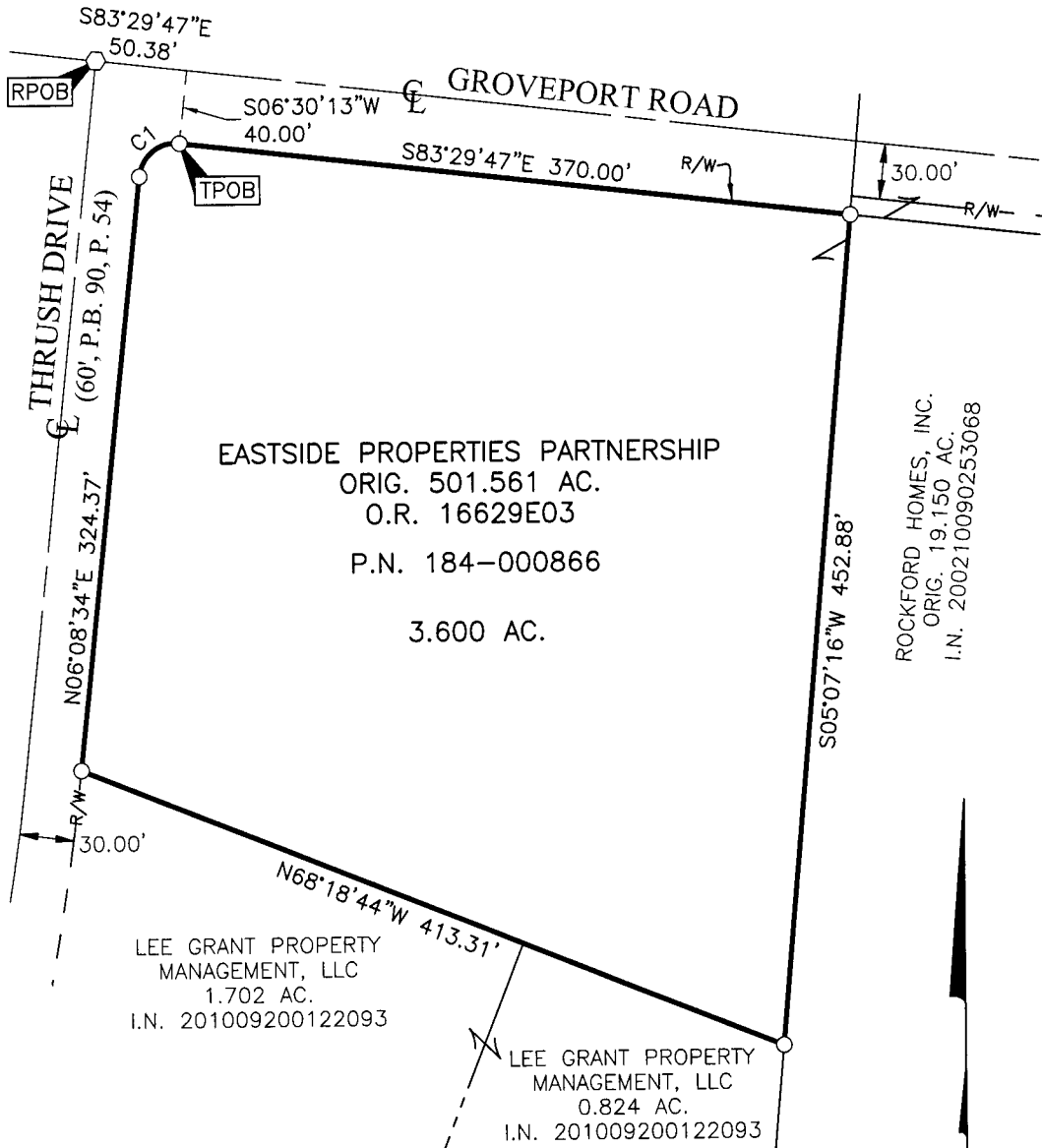

J:\20151139\DWG\04SHEETS\BOUNDARY\20151139-VS-BNDY-01.DWG plotted by MAGERS, MARCUS on 9/28/2015 7:27:16 AM last saved by MMAGERS on 9/28/2015 7:26:51 AM

**SURVEY NOTE:**

This survey was prepared using documents of record, prior plats of survey, and observed evidence located by an actual field survey.

**BASIS OF BEARINGS:**

Bearings are based on the Ohio State Plane Coordinate System, South Zone, NAD83 (1986 adjustment). A Bearing of South 83° 29' 47" East was held for the Centerline of Groveport Road as said Centerline is shown on Plat Book 90, Page 54.

- = I.P. FND.
- = I.P. SET
- = MAG. NAIL FND.
- = MAG. NAIL SET

I.P. Set are 13/16" I.D. iron pipe with cap inscribed EMHT INC

CURVE TABLE					
CURVE	DELTA	RADIUS	ARC	CH. BEARING	CH. DIST.
C1	90°21'39"	20.00'	31.54'	N51°19'23"E	28.37'

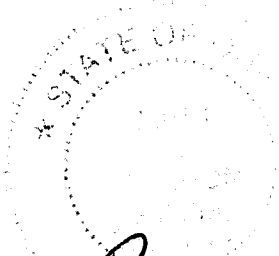
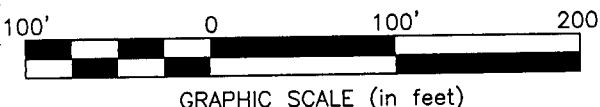

By John C. Dodgion 09/28/2015  
John C. Dodgion Professional Surveyor No. 8069 Date