

BOUNDARY SURVEY

LOT 123 ~ BLESCH & KREMER'S SUBDIVISION
 P.B. 4, PG. 25
 COLUMBUS, FRANKLIN CO., OHIO

BRONWEN FORTIN
 (A) INS. 201507090092402
 LOT 123
 0.092 AC.
 PID 010-000767

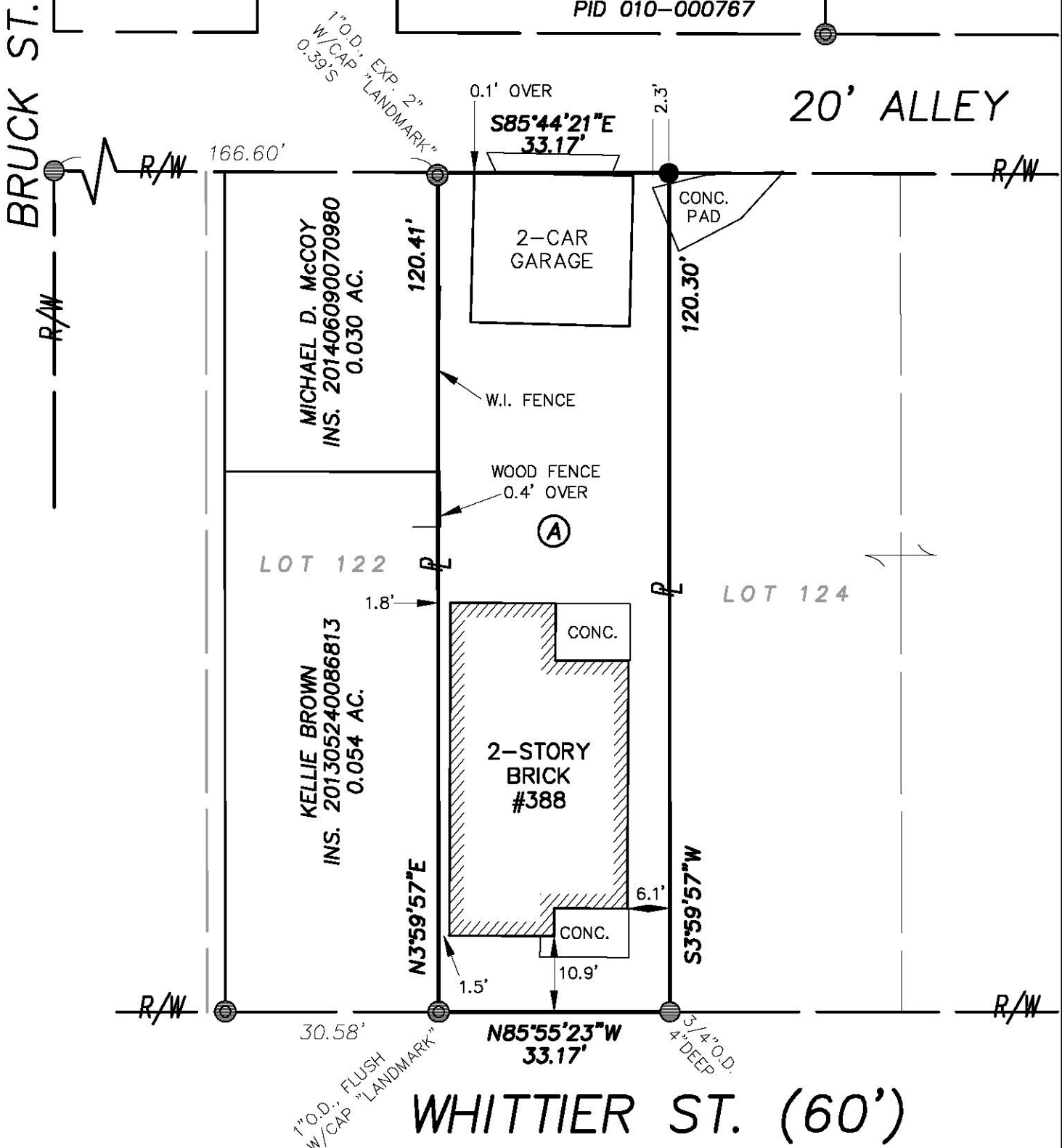
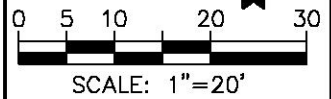

WHITTIER ST. (60')

LEGEND

- IRON PIPE FOUND
- IRON PIN FOUND
- IRON PIN SET (5/8" O.D. REBAR, 30" LONG W/ I.D. CAP STAMPED "LOMANO 7711")
- PROPERTY LINE
- PUBLIC ROAD RIGHT OF WAY

TO BEECH ST.

SURVEY NOTES

Bearings hereon are referenced to SPCS grid, OH S. Zone, per a VRS GPS survey. Lot Nos. referenced to the plat "Blesch & Kremer's Subdivision", of record in P.B. 4, Pg. 25.

Address of subject property is 388 E. Whittier St., Columbus, OH 43206. PID No. is 010-000767.

**WESTERVILLE
 LAND
 SURVEYING, LLC**

90 E. COLLEGE AVE.
 WESTERVILLE, OH 43081
 (614) 899-2209

This plat is based on the results of an actual field survey performed on the property under my supervision in November, 2015.

DATE: 11/06/15 REVISED:
 JOB No.: 15-256 F.B./PG.: 21/4
 CLIENT: MS. BRITTANY FORTIN
 CLIENT P.O.: N/A

BY
 OHIO PROFESSIONAL SURVEYOR No. 7711

