

RECEIVED

OCT 23 2015

Franklin County Engineer  
Dean C. Ringle, P.E., P.S.

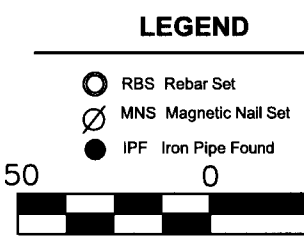
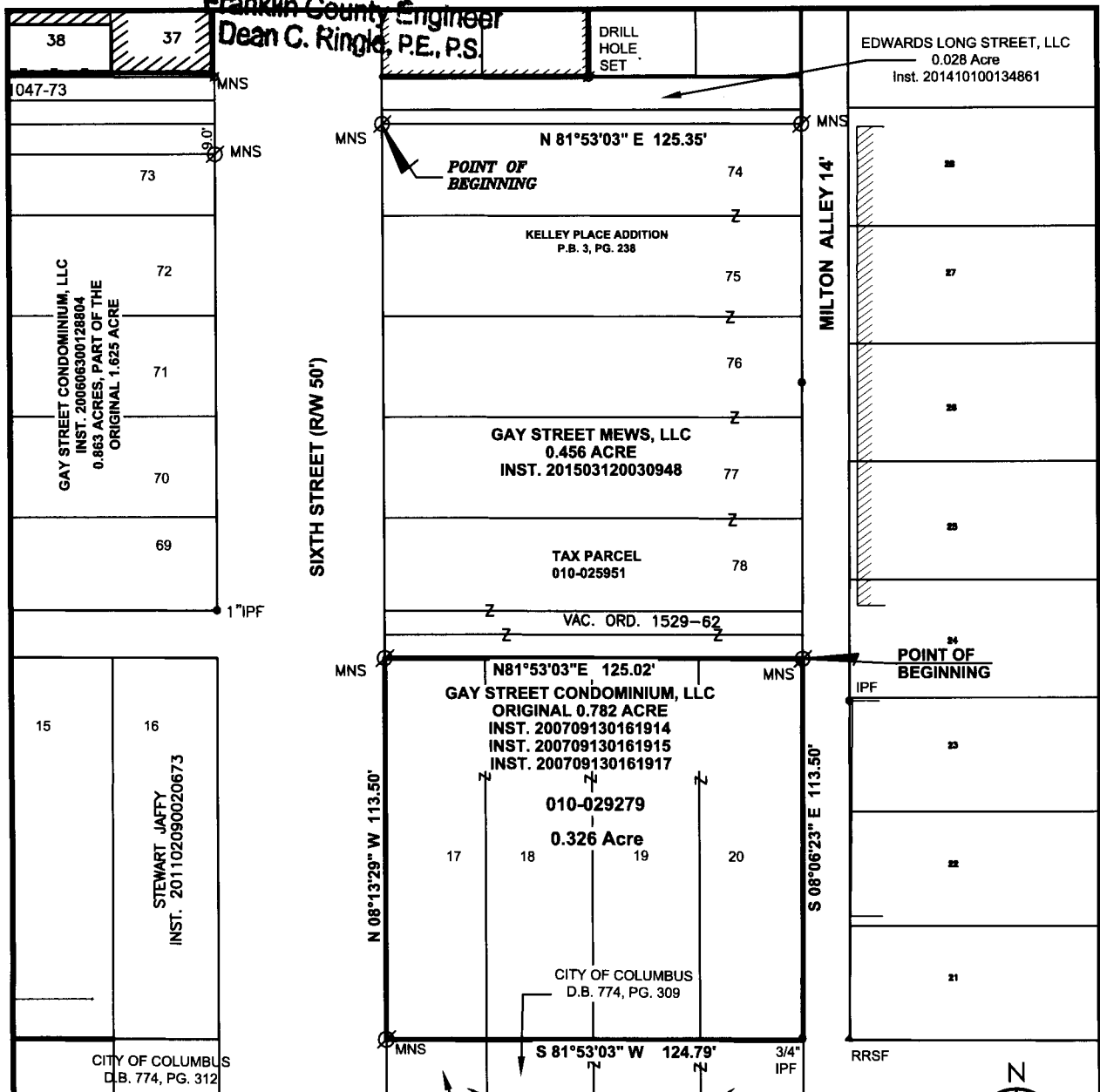

**SCALE IN FEET**

**BASIS OF BEARINGS:**  
Bearings are based on the bearing of North 81°53'03" East for the northerly right-of-way line of Gay Street, as determined by a network of GPS field observations performed in August 2006. Ohio State Plane Coordinate System, South Zone, NAD 83 with the 1986 Adjustment.

**CERTIFICATION:**

I hereby certify that this survey shown on the attached plat was prepared from an on the ground survey on May, 2012 made under my direct supervision and that it and the information, courses and distances as shown are correct to the best of my knowledge.

STANTEC CONSULTING SERVICES INC.

*Robert J. Sands* 10/22/15  
 Robert J. Sands Date  
 Professional Surveyor No. S-8053

**GAY STREET (R/W VARIES)**

Boundary Survey  
**0.326 Acre**  
 being part of  
**Lots 17, 18, 19 and 20**  
**Kelley Place Addition Subdivision**  
 P.B. 3, Pg. 238  
 Lying in  
 Half Section 25, Township 5, Range 22  
**Refugee Lands**  
 City of Columbus, Franklin County, Ohio

Scale: 1 inch = 50 Feet  
**Prepared by:**  
 1500 Lake Shore Drive  
 Columbus, Ohio 43204  
 Phone: (614) 486-4383  
 Fax: (614) 486-1048



Copyright Reserved  
 The Contractor shall verify and be responsible for all dimensions. DO NOT scale the drawing - any errors or omissions shall be reported to Stantec without delay. The Copyrights to all designs and drawings are the property of Stantec. Reproduction or use for any purposes other than that authorized by Stantec is forbidden.