

RECEIVED

OCT 26 2015

6-2-0

Franklin County Engineer  
Deen C. Ringle, P.E., P.S.

LEGEND

- IPS Iron Pipe Set, 3/4 inch, 30 inches in length, with a yellow cap stamped the name "STANTEC".
- IPF Iron Pipe Found
- ▲ RRSF Railroad Spike Found
- △ RRSS Railroad Spike Set
- PKNF PK Nail Found
- RBF Rebar Found
- ⊛ CGSS Cotton Gin Spindle Set
- MON Monument Box Found
- ⊙ PKNS PK Nail Set

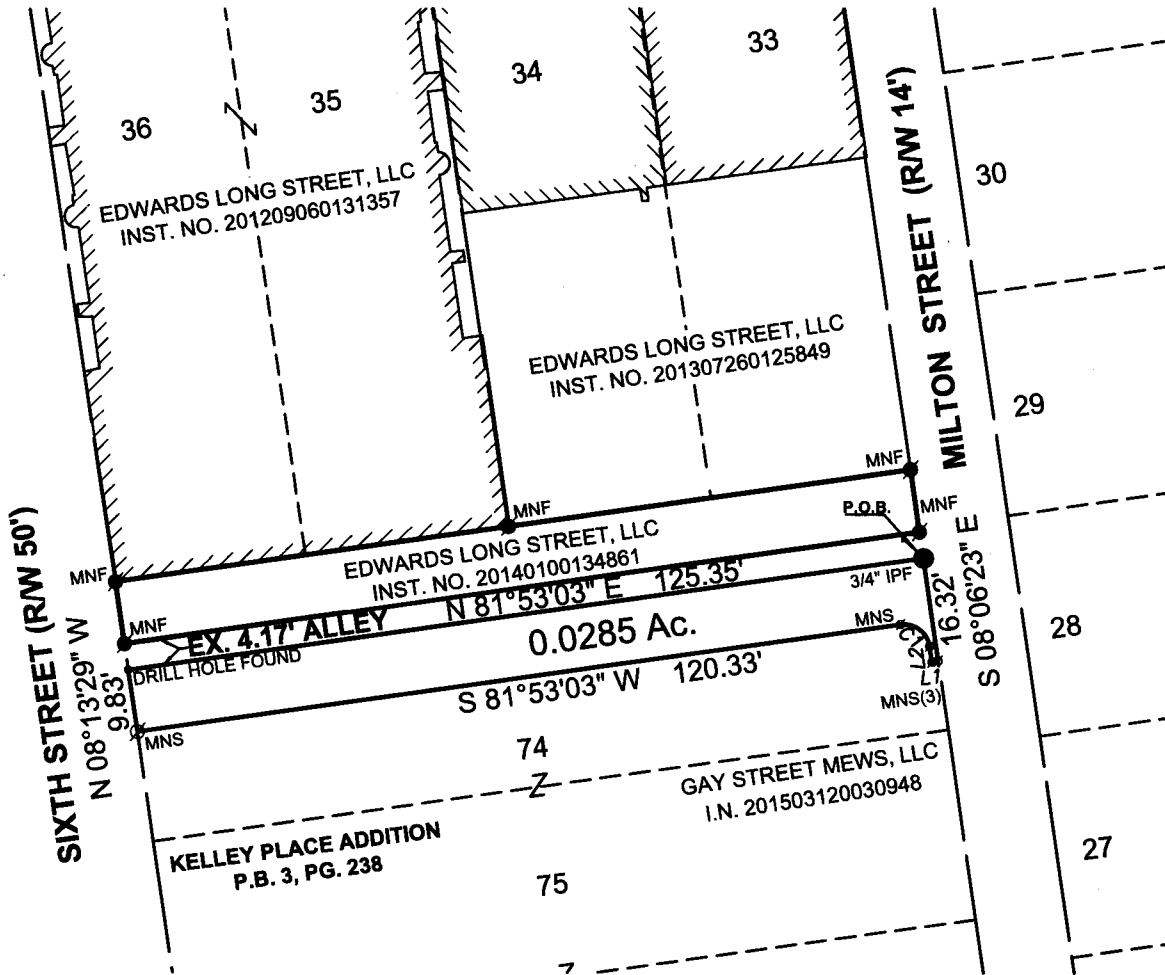
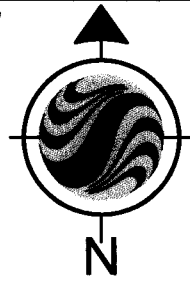

LINE	BEARING	DISTANCE
L1	S 81°53'03" W	1.00'
L2	N 08°12'19" W	2.50'



SCALE IN FEET

CURVE	DELTA	RADIUS	BEARING	CHORD	ARC
C1	90°00'09"	4.00'	N53°06'37"W	5.66'	6.28'

BASIS OF BEARINGS:

Bearings are based on the bearing of North 81°53'03" East for the northerly right-of-way line of Gay Street, as determined by a network of GPS field observations performed in August 2006. Ohio State Plane Coordinate System, South Zone, NAD 83 with the 1986 Adjustment.

NOTES:

- This survey does not represent any easements that may affect the subject parcel.
- This survey does not represent any underground utilities that may affect the subject parcel.
- All record information obtained from the Franklin County Engineer's Office and Recorder's Office.

CERTIFICATION:

I hereby certify that this survey shown on the attached plat was prepared from an on the ground survey in May, 2013 made under my direct supervision and that it and the information, courses and distances as shown are correct to the best of my knowledge.

STANTEC CONSULTING SERVICES INC.

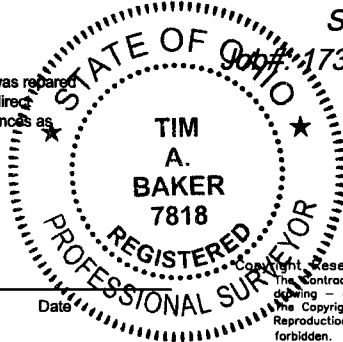

Tim A. Baker  
Professional Surveyor No. S-7818

**Exhibit of a**  
**0.0285 Acre**  
**Alley Dedication**  
 between Sixth St. & Milton Alley  
 Kelley Place Addition Subdivision  
 Lying in  
 Half Section 25, Township 5, Range 22  
 City of Columbus, Franklin County, Ohio  
 Scale: 1 inch = 30 Feet

Job #: 173409056, Date: October, 2015

Prepared by:



Stantec

1500 Lake Shore Drive  
Columbus, Ohio 43204  
Phone: (614) 486-4363  
Fax: (614) 486-4387